Plate 3 (Part 2). — Locations of wells and test holes in Dorchester County.

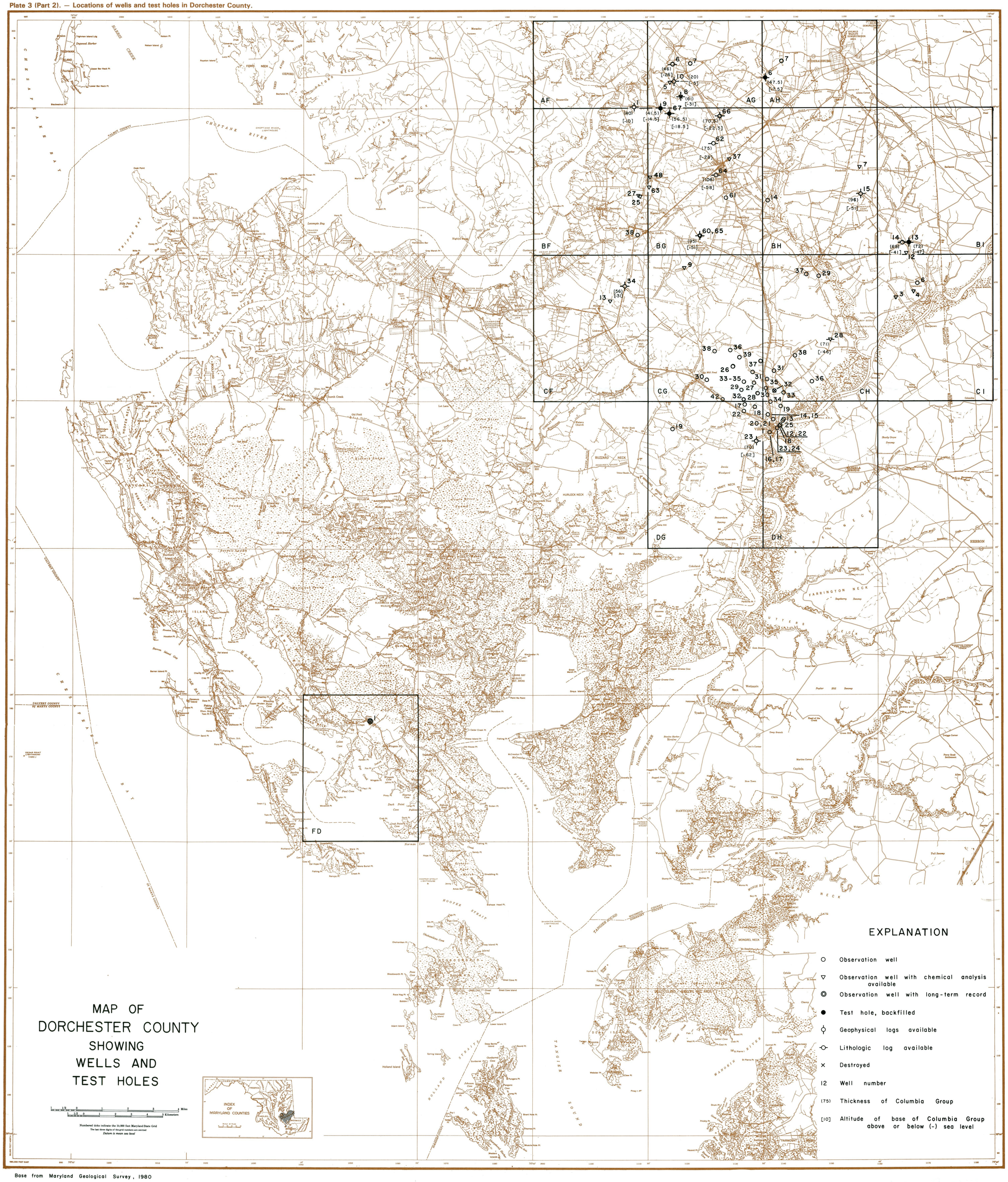

Base from Maryland Geological Survey, 1980