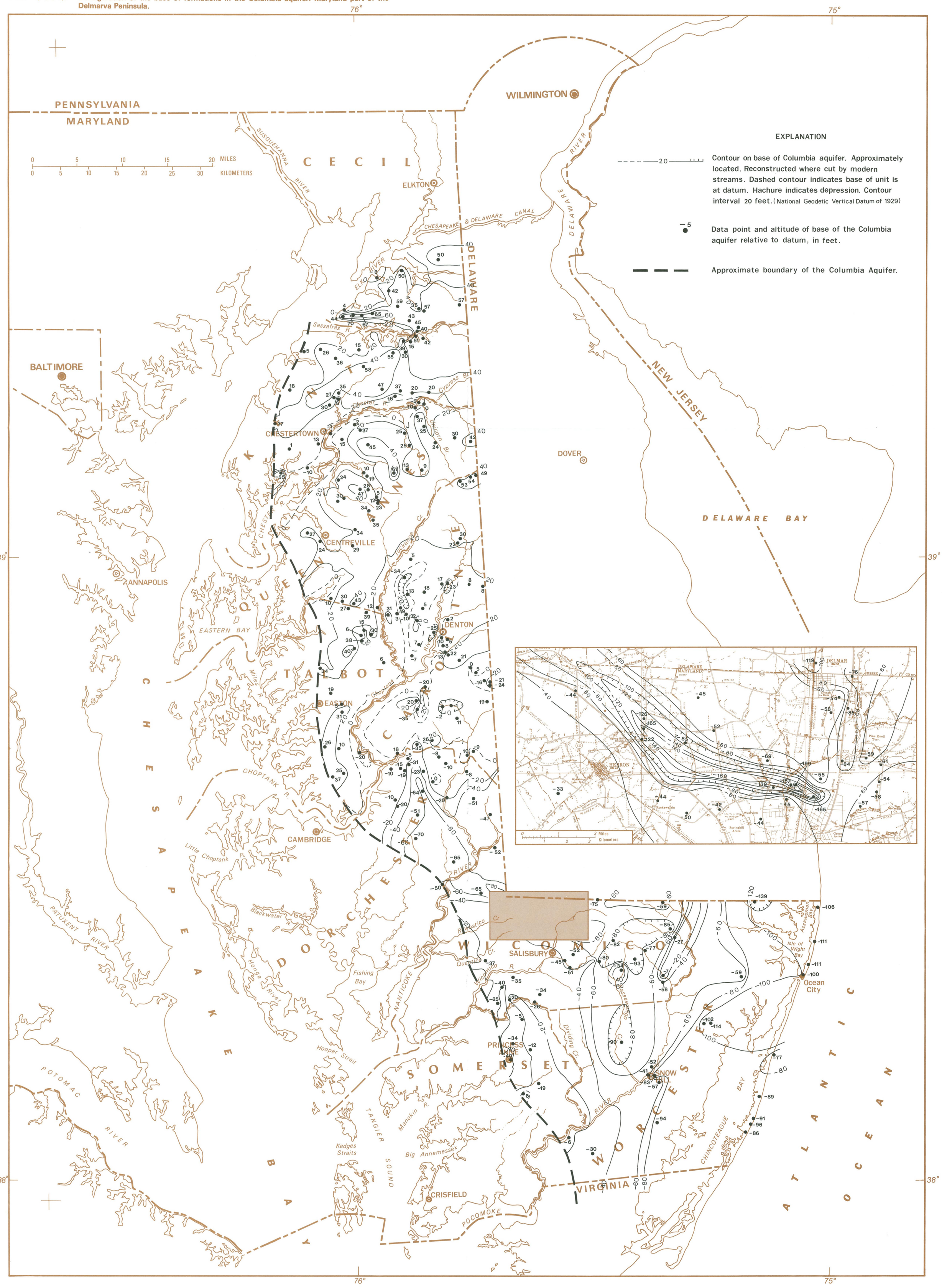Plate 4 (Part 1). — Configuration of the base of formations in the Columbia aquifer: Maryland part of the Delmarva Peninsula.