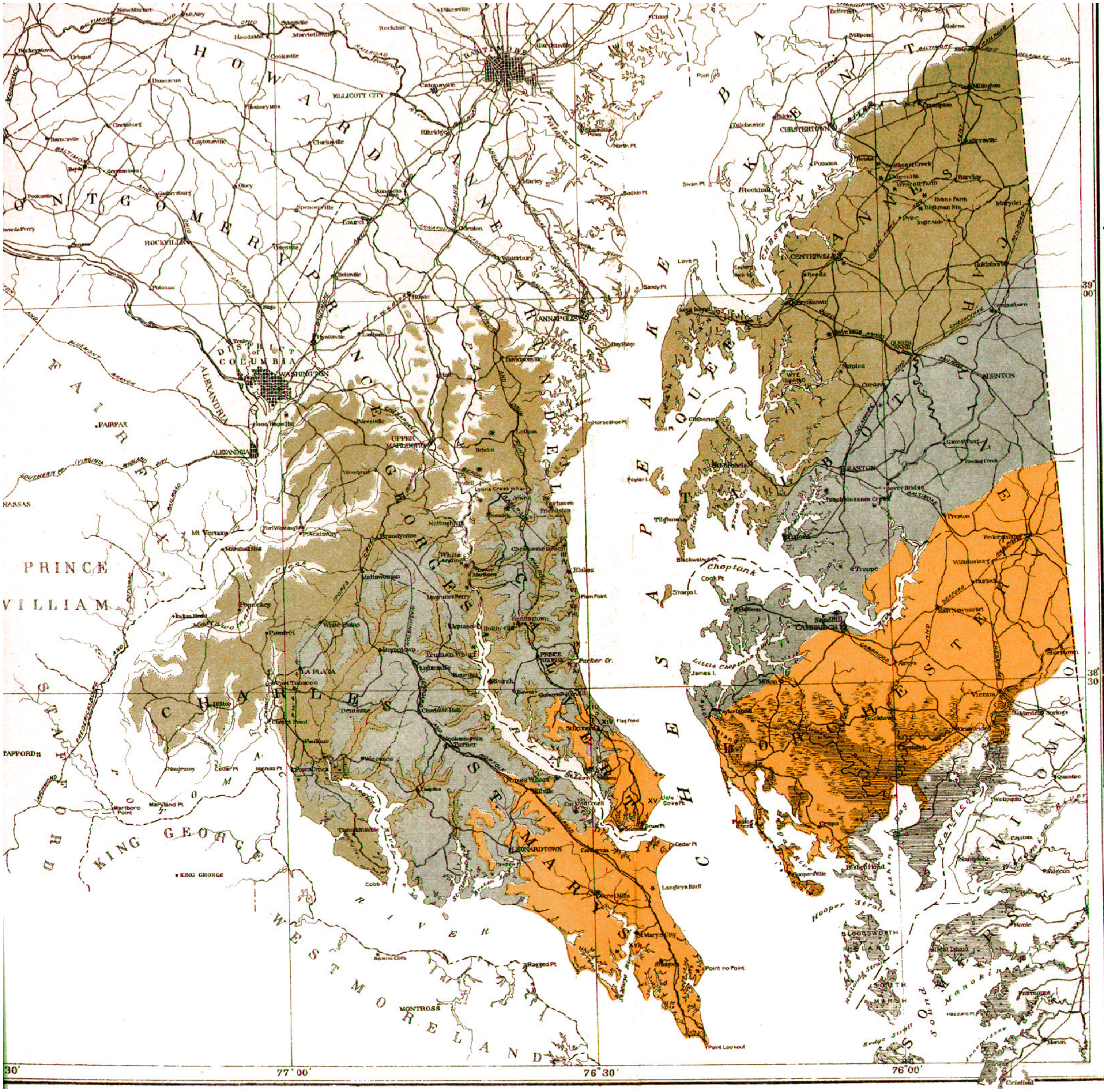

MAP

SHOWING THE DISTRIBUTION OF

THE MIOCENE FORMATIONS

OF

MARYLAND

BY

GEORGE BURBANK SHATTUCK

MARYLAND GEOLOGICAL SURVEY

WM. BULLOCK CLARK, STATE GEOLOGIST

1904

Scale: 12 miles = 1 inch.

0 1 2 3 4 5 10 20 MILES

LEGEND.

- *St. Mary's Formation*
- *Choptank Formation*
- *Calvert Formation*
- * *Fossil Localities*
- I—XVI *Location of Sections*

NOTE.—When locations selected for sections contain fossils the asterisk is not added to the Roman numerals