Plate 8 (Part 2). — Locations of wells and test holes in Wicomico County.

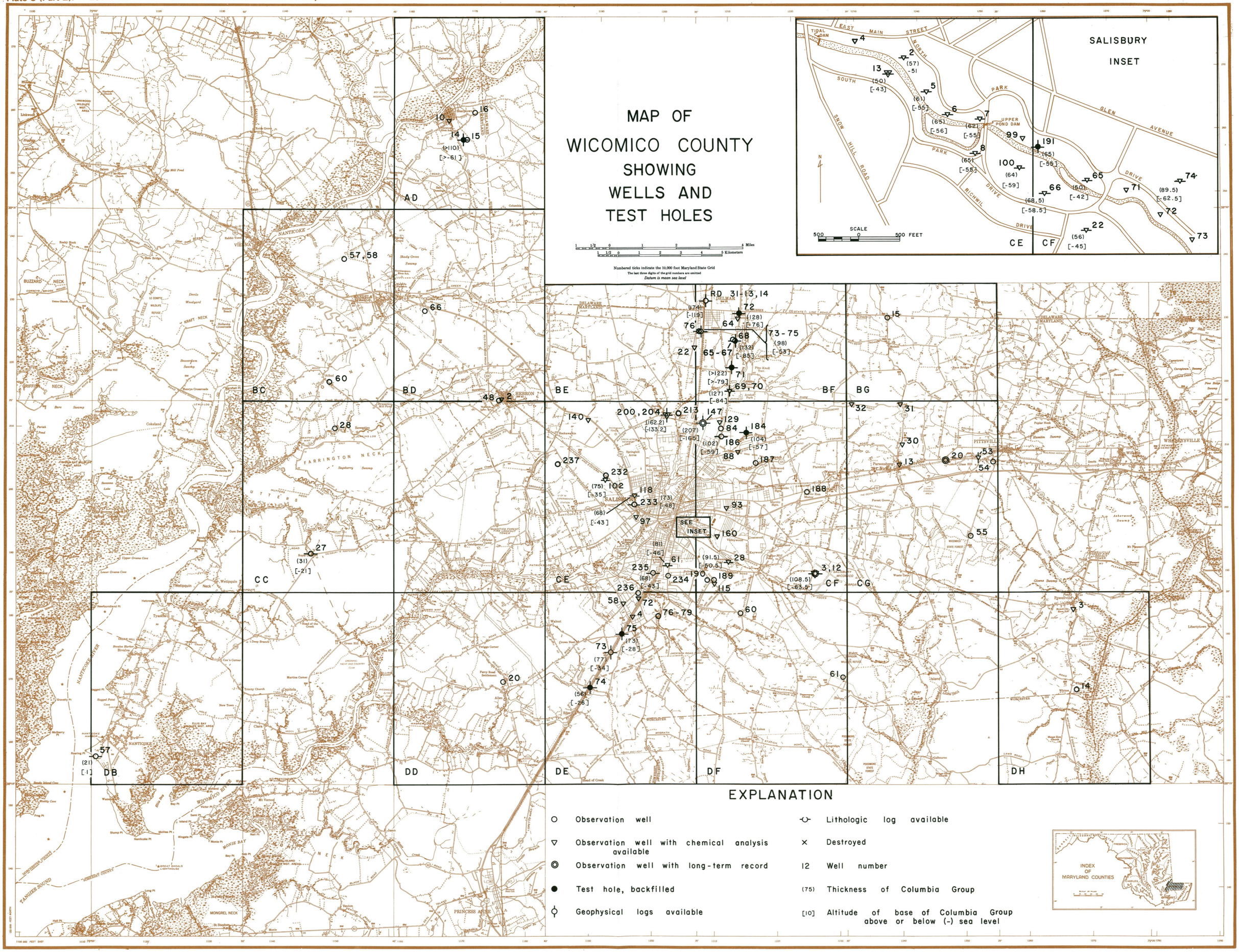

Base from Maryland Geological Survey, 1976