Prepared in cooperation with
U.S. DEPARTMENT OF THE INTERIOR, GEOLOGICAL SURVEY
MARYLAND DEPARTMENT OF TRANSPORTATION, STATE HIGHWAY ADMINISTRATION
U.S. DEPARTMENT OF TRANSPORTATION, FEDERAL HIGHWAY ADMINISTRATION

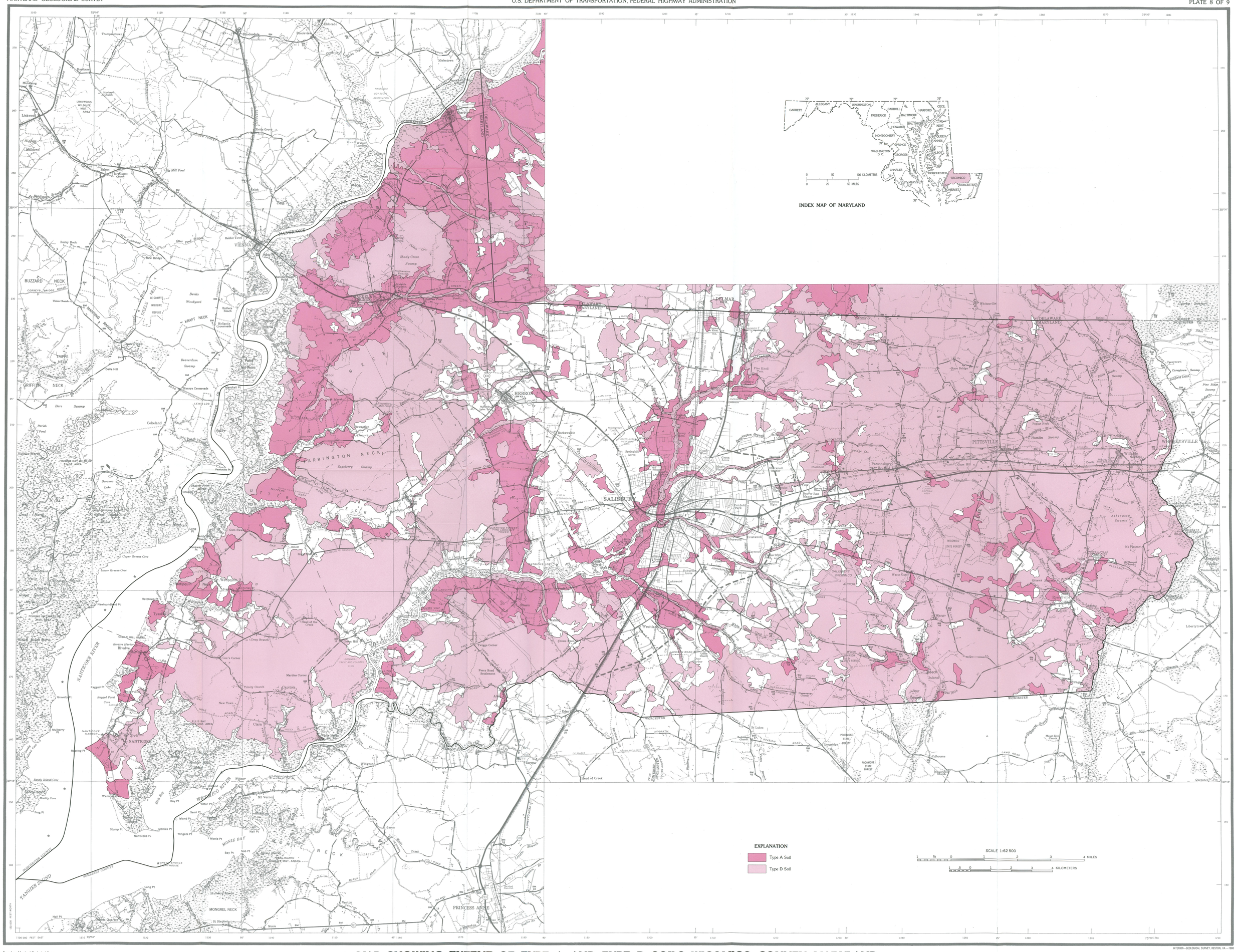

Base from Maryland Geological Survey
County topography map

MAP SHOWING EXTENT OF TYPE A AND TYPE D SOILS, WICOMICO COUNTY, MARYLAND

INTERIOR—GEOLOGICAL SURVEY, RESTON, VA.—1980

Soil type boundaries based on Maryland
Department of State Planning map (no date)