MILLINGTON QUADRANGLE
MARYLAND-DELAWARE
7.5 MINUTE SERIES (ORTHOPHOTOQUAD)

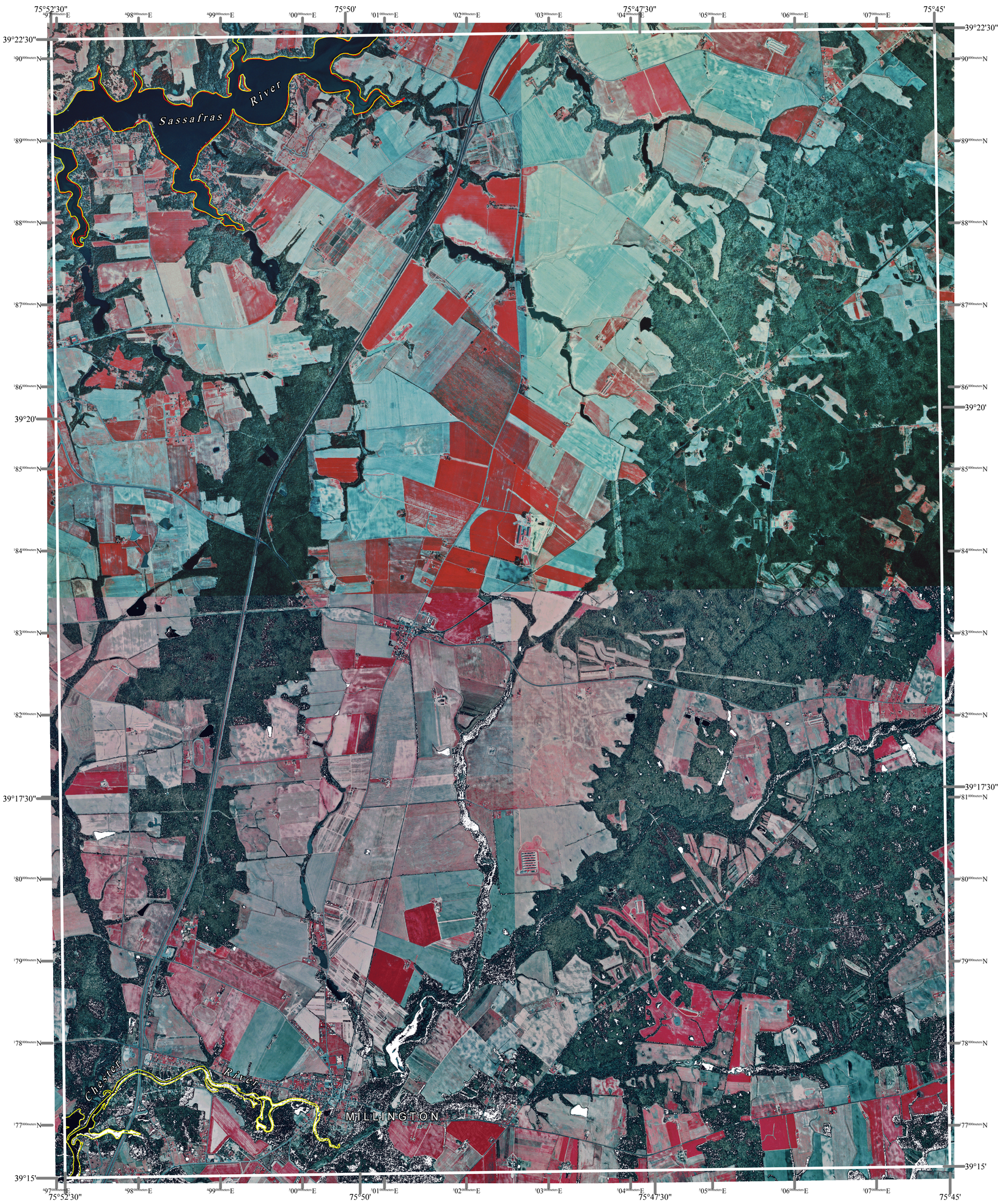

Shoreline Changes

Millington Quadrangle, MD-DE

Compiled by

Maryland Geological Survey
Coastal and Estuarine Geology Program
2300 St. Paul Street
Baltimore, Maryland 21218
Telephone: (410) 554-5500
Website: www.mgs.md.gov

2001

LEGEND

- 1937 Shoreline
- 1976 Shoreline
- 1992, 1995 Shorelines

SOURCES OF DATA

Base Image
Composite of resampled digital orthophoto quarter quads (Millington - NE, NW, SE, SW) produced by the Maryland Department of Natural Resources (DNR) from aerial photography flown on April 6, 1992, and March 25, 1995

Shorelines
1937, 1976 - National Oceanic and Atmospheric Administration, National Ocean Service T-sheets listed below; digitized using GSMAP or AutoCAD or vectorized using CADCORE

T-sheet	Date of Field Edit	Date of Photography
T-5660	none	1937
TP-00960	none	1976

1992, 1995 - orthophotoquad shoreline extracted from a DNR digital wetlands delineation based on photo interpretation of digital orthophoto quarter quads

ACKNOWLEDGMENTS

This map was prepared using the geographic information system TNTmips by MicroImages, Inc.

Partial funding was provided by a grant from the National Oceanic and Atmospheric Administration (Award No. NA 07OZ0118), administered by the Maryland Department of Natural Resources, Coastal Zone Management Program (CZM Grant M01-056 CZM 040).

The facilities and services of the Maryland Department of Natural Resources are available to all without regard to race, color, religion, sex, sexual orientation, age, national origin, or physical or mental disability.

This document is available in alternative format upon request from a qualified individual with a disability.

North American Datum of 1983 (NAD 83)
Projection and 1000-meter grid ticks:
Maryland State Plane Coordinate System

N

SCALE 1:24000

1 0 1 2 kilometers
1 0 1 mile
1000 0 1000 2000 3000 4000 5000 6000 7000 8000 9000 10000 feet

HORIZONTAL DATUM NAD 83

MILLINGTON, MD-DE
MGS-01-153-1
Second Edition

DATES OF PHOTOGRAPHY
A March 25, 1995
B April 6, 1992

1	2	3
4	A / B	5
6	7	8

1 Earleville
2 Cecilton
3 Middletown
4 Galena
5 Clayton
6 Church Hill
7 Sudlersville
8 Kenton

INDEX TO ADJOINING 7.5' MAPS