

Department of Natural Resources  
Resource Assessment Service  
MARYLAND GEOLOGICAL SURVEY  
Richard A. Ortt, Jr., Director

SELECTED GROUNDWATER LEVEL RECORDS  
FROM OBSERVATION WELLS IN  
QUEEN ANNE'S COUNTY, MARYLAND

Compiled by  
Isabel L. Glasman



Prepared in cooperation with the  
Queen Anne's County Department of Public Works

August 2022

## SUMMARY

This report presents water-level data for 27 observation wells in Queen Anne's County. Water-levels are tabulated from July 2021 through June 2022. Water-level hydrographs are shown for the entire period of record at each site. Data, collected by the Maryland Geological Survey (MGS), are stored in the National Water Information System (Groundwater Site Inventory database), maintained by the U.S. Geological Survey. Current and historical groundwater data may be obtained from the U.S. Geological Survey website at <http://waterdata.usgs.gov/nwis/gw> or through an interactive map on the MGS website at [http://www.mgs.md.gov/groundwater/water\\_level\\_mapper.html](http://www.mgs.md.gov/groundwater/water_level_mapper.html).

**Surficial (Columbia) aquifer.** Water levels were measured in two wells in the unconfined surficial aquifer (at Barclay and Grasonville). Water levels fluctuate seasonally up to approximately 2.5 feet and respond to precipitation and drought. Current water levels range from 66.73 ft above sea level at Barclay (QA Cg 69) to 14.27 ft above sea level at Grasonville (QA Ec 1). Water-level trends for Barclay (QA Cg 69) and Grasonville (QA Ec 1) show a relatively flat and stable water table.

**Aquia aquifer.** Water levels were measured in seventeen wells in this aquifer, thirteen of which are located on Kent Island. Most wells continued to fluctuate seasonally by less than 2 feet, as in the previous years. Current water levels range from 16.44 ft above sea level at Kingstown (QA Be 17) to 26.93 ft below sea level in Centerville (QA De 27). Water levels at Centerville (QA De 27) have continued to fluctuate due to regional irrigation withdrawals, recently by as much as 18 feet. Overall, long-term trends are stable to slightly increasing.

**Magothy aquifer.** Water levels were measured in one well in the Magothy aquifer (Natural Resources Academy in Matapeake [QA Ea 27]). The most recent water level was 22.14 ft below sea level. Water levels in this well showed a continued flat trend.

**Upper Patapsco aquifer.** Water levels were measured in three wells completed in this aquifer. Current water levels in the aquifer range from 20.71 ft to 26.34 ft below sea level (both recorded at Kingstown [QA Be 16]). Water levels in the well at Kingstown (QA Be 16) fluctuate as much as 6 feet seasonally with use. Overall water levels continue to decline at about 1 foot per year due to regional pumping in Anne Arundel, Queen Anne's, and Talbot counties.

**Lower Patapsco aquifer.** Water levels were measured in three wells completed in this aquifer. Current water levels range from 8.60 ft below sea level at Kingstown (QA Be 15) to 34.58 ft below sea level at Chester (QA Eb 112). Two of the wells, located at Kingstown (QA Be 15) and Chester (QA Eb 112), continue to decline at approximately 1 foot per year. No current readings were collected for the Stevensville well (QA Eb 182) due to lack of access while it was being used as a supply well on a construction site.

**Patuxent aquifer.** Water levels were measured in one well in the Patuxent aquifer at Chester (QA Eb 110). The water level was 16.50 ft below sea level in April, 2022. A steep decline starting in 2012 was the result of withdrawals from the Arnold well field in Anne Arundel County. Recently, water levels have declined about 1 foot per year.

## GROUNDWATER MONITORING WELLS

<u>Well Number</u>	<u>Location</u>	<u>Aquifer</u>
QA Be 15	Kingstown	Lower Patapsco
QA Be 16	Kingstown	Upper Patapsco
QA Be 17	Kingstown	Aquia
QA Cg 69 (replaces QA Cg 1)	Barclay	Surficial
QA Db 30	Love Point	Aquia
QA Db 32	Love Point	Aquia
QA Db 34	Cloverfields	Aquia
QA Db 37	Cloverfields	Aquia
QA Db 35	Mylander Farm	Aquia
QA De 27	Centreville	Aquia
QA Ea 27	Natural Resources Academy in Matapeake	Magothy
QA Ea 77	Natural Resources Academy in Matapeake	Aquia
QA Ea 78	Natural Resources Academy in Matapeake	Aquia
QA Ea 79	Mowbray Park	Aquia
QA Ea 80	Mowbray Park	Aquia
QA Ea 81	Natural Resources Academy in Matapeake	Aquia
QA Eb 110	Chester	Patuxent
QA Eb 111	Chester	Upper Patapsco
QA Eb 112	Chester	Lower Patapsco
QA Eb 113	Chester	Aquia
QA Eb 155	Piney Creek	Aquia
QA Eb 156	Terrapin Beach Park, Bay Bridge	Aquia
QA Eb 157	Terrapin Beach Park, Bay Bridge	Aquia
QA Eb 182 (resume since April 2015)	Stevensville Water Treatment	Lower Patapsco
QA Ec 1	Grasonville	Surficial
QA Ef 29	Tuckahoe State Park	Upper Patapsco
QA Fc 7	Prospect Plantation	Aquia

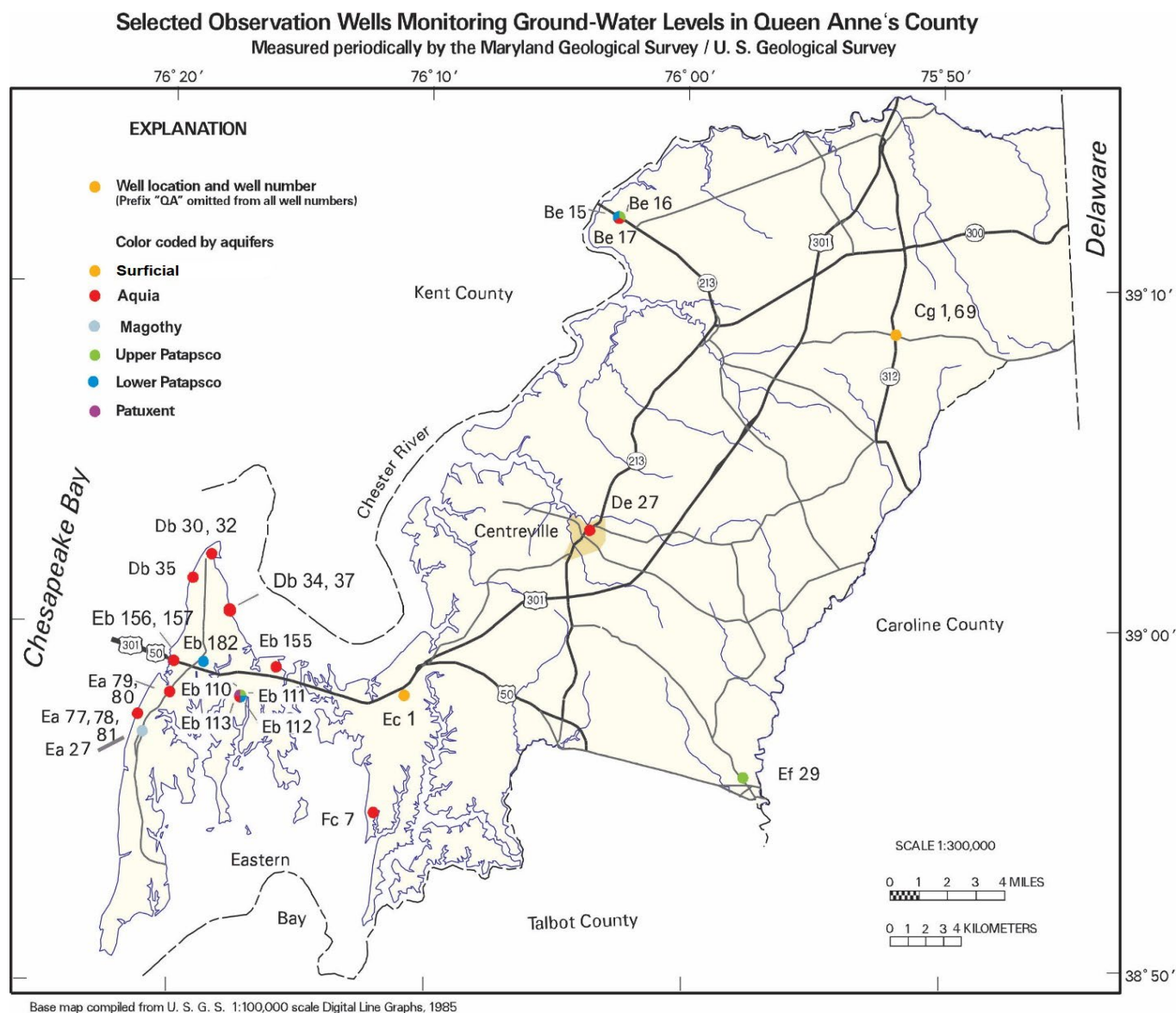

**Figure 1. Location of observation wells in Queen Anne's County.**

WELL NUMBER: QA Be 15

PERMIT NUMBER: QA-70-0130

LOCATION: Kingstown, southwest side of MD Rte. 213

LAT. 39° 12' 03", LONG. 76° 02' 43"

AQUIFER: Lower Patapsco Aquifer of Early Cretaceous age.

WELL CHARACTERISTICS: Drilled, observation, artesian well. Depth is 1,171 ft;

Casing diameter: 4 in. to 1,161 ft;

Screen diameter: 4 in. from 1,161 ft to 1,171 ft.

INSTRUMENTATION: Periodic measurements.

DATUM: Altitude of land surface is 25 ft above NGVD of 1929, from topographic map.

MEASURING POINT: Top of casing is 2.52 ft above land surface.

PERIOD OF RECORD: March 1971 to current year.

EXTREMES FOR RECORD: Highest water level measured, 15.52 ft below land surface,

on October 10, 1971; lowest measured, 34.11 ft below land surface, on September 15, 2021.

REMARKS: Water levels are affected by regional groundwater withdrawal.

WATER LEVELS IN FEET BELOW LAND SURFACE DATUM

DATE	WATER LEVEL
Sep 15, 2021	34.11
Apr 22, 2022	33.60

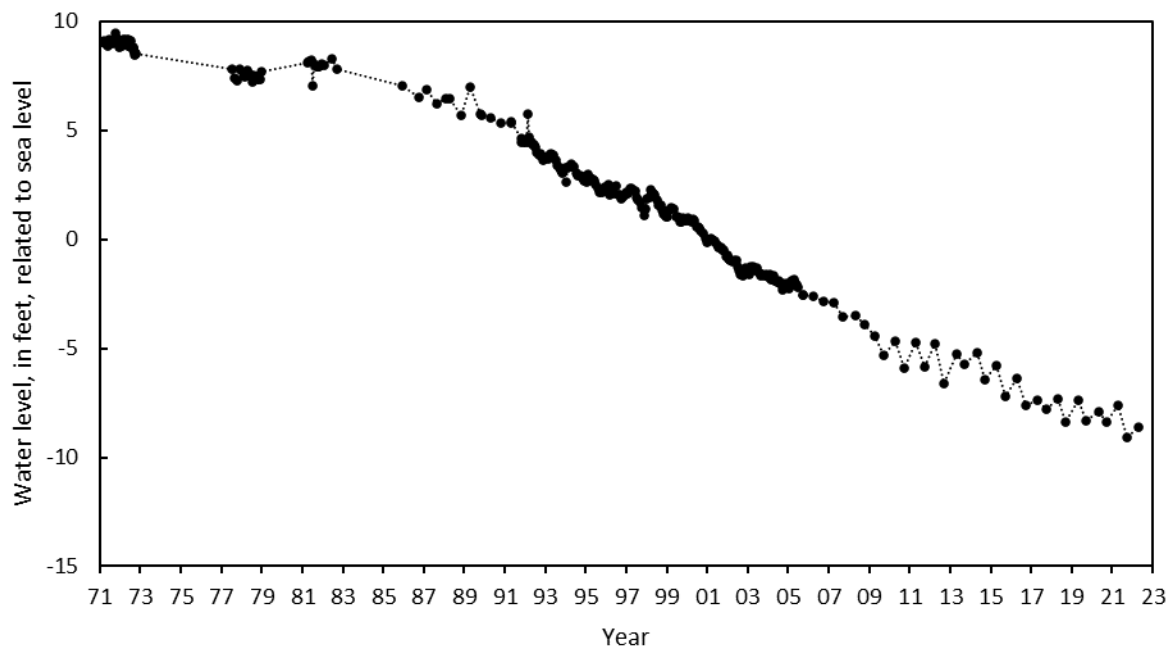

WELL NUMBER: QA Be 16

PERMIT NUMBER: QA-70-0130

LOCATION: Kingstown, southwest side of MD Rte. 213

LAT. 39° 12' 03", LONG. 76° 02' 43"

AQUIFER: Upper Patapsco Aquifer of Early Cretaceous age.

WELL CHARACTERISTICS: Drilled, observation, artesian well. Depth is 495 ft;

Casing diameter: 6 in. to 475 ft;

Screen diameter: 6 in. from 475 to 495 ft.

INSTRUMENTATION: Periodic measurements.

DATUM: Altitude of land surface is 25 ft above NGVD of 1929, from topographic map.

MEASURING POINT: Top of casing is 2.70 ft above land surface.

PERIOD OF RECORD: March 1971 to current year.

EXTREMES FOR RECORD: Highest water level measured, 14.41 ft below land surface, on September 11, 1971; lowest measured, 53.64 ft below land surface, on September 6, 2018.

REMARKS: Water levels may be affected by nearby pumping.

#### WATER LEVELS IN FEET BELOW LAND SURFACE DATUM

DATE	WATER LEVEL
Sep 15, 2021	51.34
Apr 22, 2022	45.71

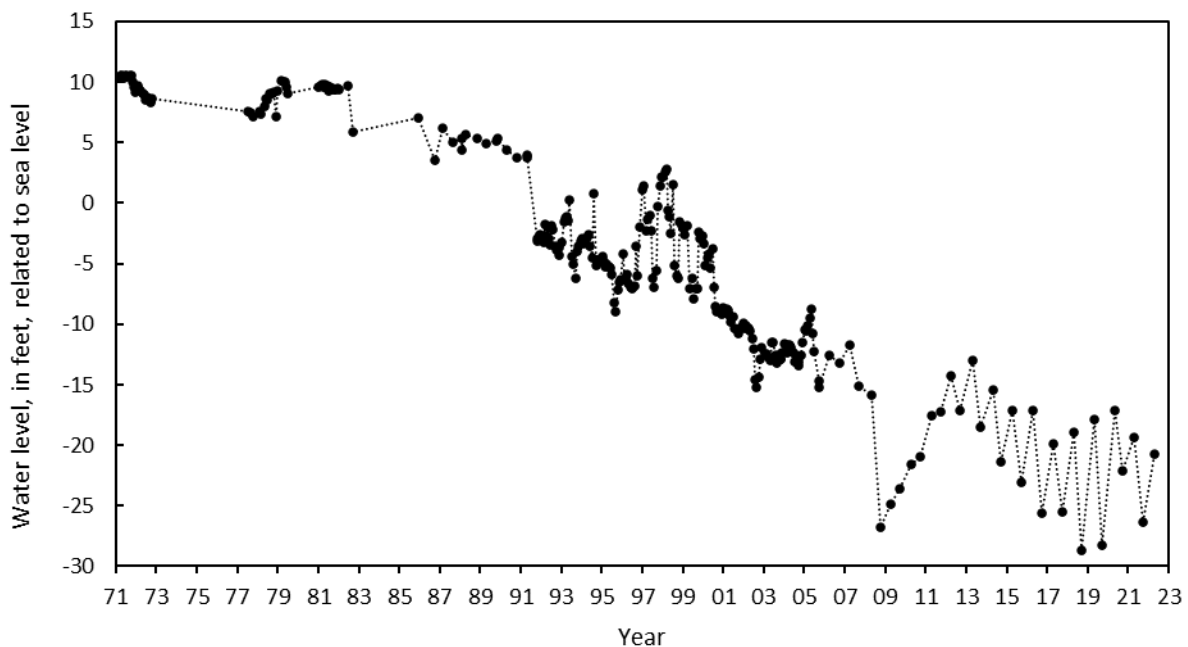

WELL NUMBER: QA Be 17

PERMIT NUMBER: None

LOCATION: Kingstown, southwest side of MD Rte. 213

LAT. 39° 12' 03", LONG. 76° 02' 43"

AQUIFER: Aquia Aquifer of Early to Late Paleocene age.

WELL CHARACTERISTICS: Drilled, observation, artesian well. Depth is 120 ft;

Casing diameter: 6 in. to 100 ft;

Screen diameter: 6 in. from 100 to 120 ft.

INSTRUMENTATION: Periodic measurements.

DATUM: Altitude of land surface is 25 ft above NGVD of 1929, from topographic map.

MEASURING POINT: Top of casing is 2.50 ft above land surface.

PERIOD OF RECORD: September 1970 to current year.

EXTREMES FOR RECORD: Highest water level measured, 6.83 ft below land surface, on June 24, 2003; lowest measured, 13.40 ft below land surface, on September 20, 2005.

REMARKS: Water levels may be affected by nearby pumping.

#### WATER LEVELS IN FEET BELOW LAND SURFACE DATUM

DATE	WATER LEVEL
Sep 15, 2021	10.37
Apr 22, 2022	8.56

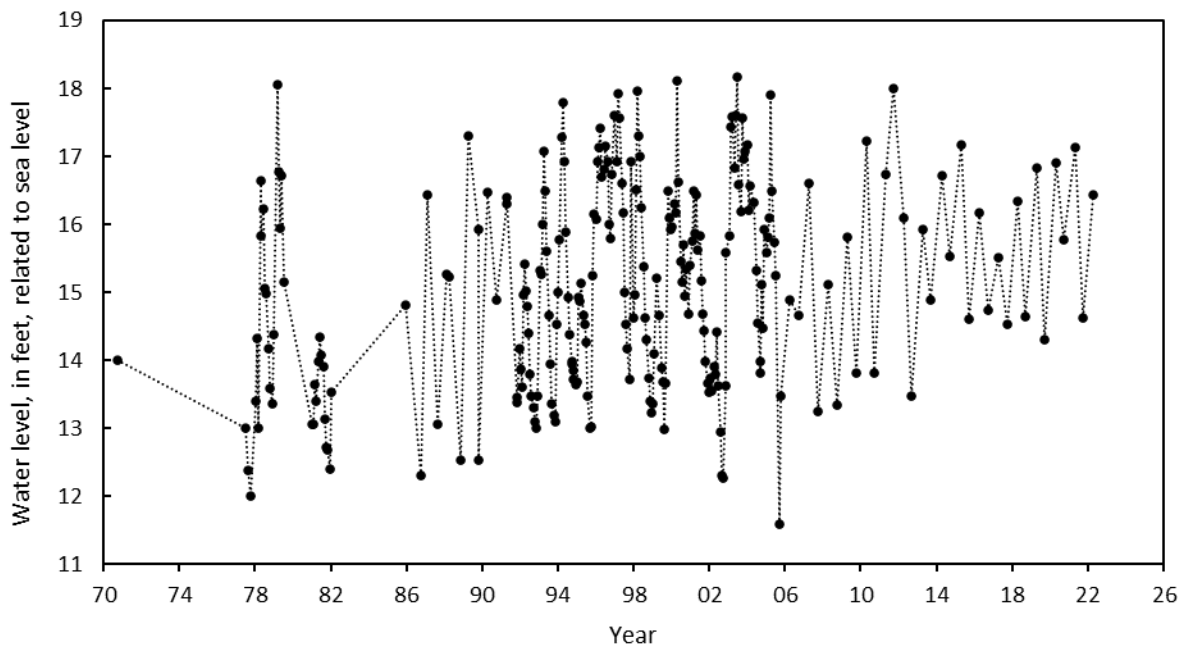

WELL NUMBER: QA Cg 69

PERMIT NUMBER: QA-94-2072

LOCATION: Town of Barclay, north side of MD Rte. 302

LAT. 39° 08' 39", LONG. 75° 51' 50"

AQUIFER: Columbia Aquifer of Late Miocene (?) to Pleistocene age.

WELL CHARACTERISTICS: Drilled, unused, water-table well. Reported depth is 69 ft,  
measured depth is 69 ft;

Casing diameter: 6 in. to 29 ft;

Screen diameter: 4 in. from 29 to 69 ft.

INSTRUMENTATION: Periodic measurements.

DATUM: Altitude of land surface is 69.75 ft above NAVD of 1988, from topographic map.

MEASURING POINT: Lip of hose connector is 1.0 ft above land surface.

PERIOD OF RECORD: August 2003 to current year.

EXTREMES FOR RECORD: Highest water level measured, 0.32 ft below land surface, on  
February 25, 2010; lowest measured, 6.64 ft below land surface, on November 30, 2007.

#### WATER LEVELS IN FEET BELOW LAND SURFACE DATUM

DATE	WATER LEVEL	DATE	WATER LEVEL	DATE	WATER LEVEL
Jul 26, 2021	4.25	Nov 22, 2021	4.49	Mar 23, 2022	3.74
Aug 30, 2021	4.60	Dec 20, 2021	4.81	Apr 25, 2022	3.02
Sep 27, 2021	4.45	Jan 25, 2022	4.23	May 23, 2022	3.26
Oct 26, 2021	4.43	Feb 23, 2022	4.00	Jun 27, 2022	3.95

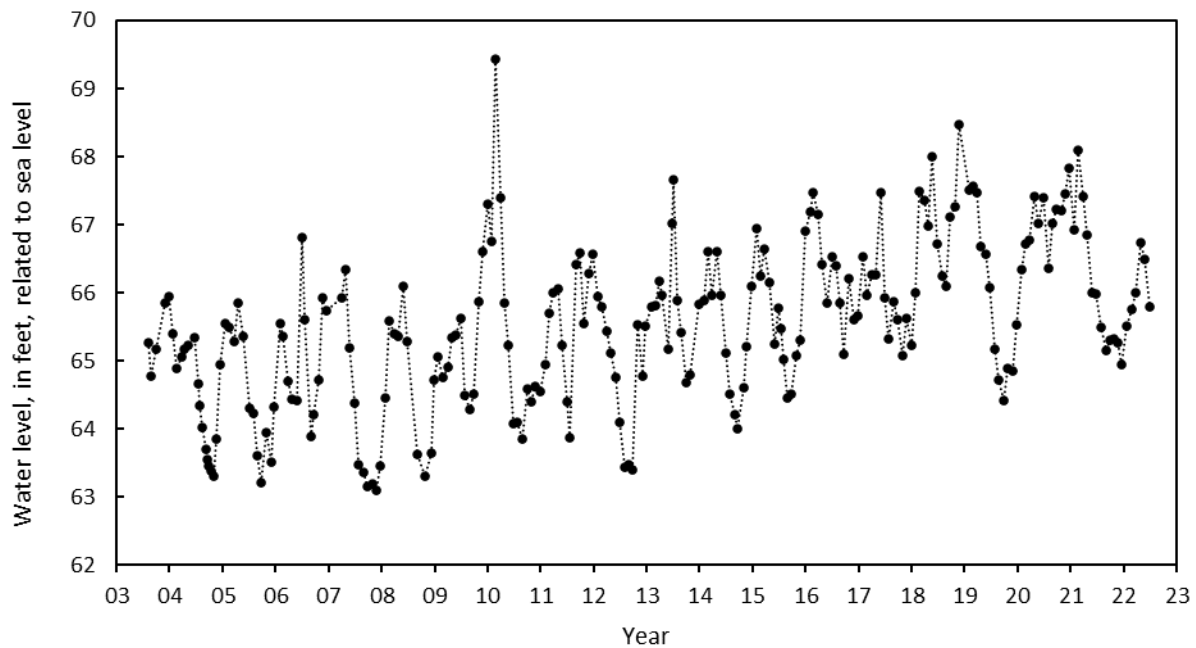



WELL NUMBER: QA Db 30

PERMIT NUMBER: QA-81-0473

LOCATION: Love Point, north side of Pier Ave., Kent Island

LAT. 39° 02' 01", LONG. 76° 18' 27"

AQUIFER: Aquia Aquifer of Early to Late Paleocene age.

WELL CHARACTERISTICS: Drilled, observation, artesian well. Depth is 220 ft;

Casing diameter: 4 in. to 210 ft;

Screen diameter: 4 in. from 210 to 220 ft.

INSTRUMENTATION: Periodic measurements.

DATUM: Altitude of land surface is 17.80 ft above NGVD of 1929.

MEASURING POINT: Top of casing is 2.40 ft above land surface.

PERIOD OF RECORD: October 1984 to current year.

EXTREMES FOR RECORD: Highest water level measured, 15.59 ft below land surface, on April 9, 1993; lowest measured, 18.37 ft below land surface, on March 3, 1995.

#### WATER LEVELS IN FEET BELOW LAND SURFACE DATUM

DATE	WATER LEVEL
Sep 24, 2021	16.08
Apr 20, 2022	16.76

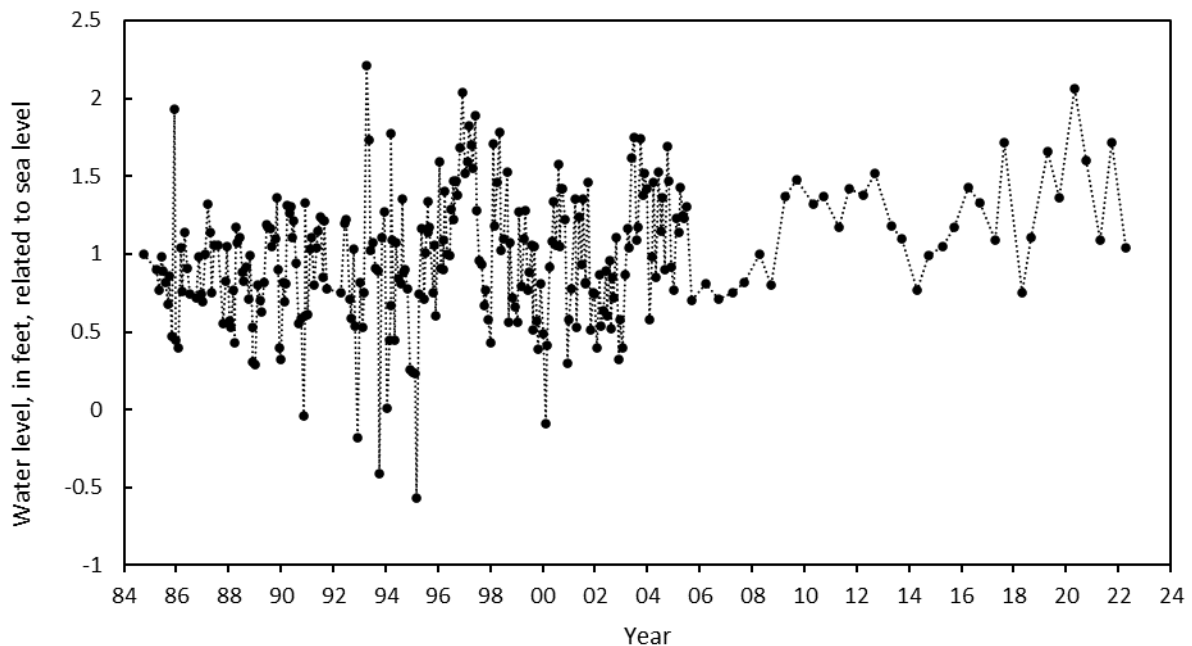

WELL NUMBER: QA Db 32

PERMIT NUMBER: QA-81-0473

LOCATION: Love Point III, north side of Pier Ave., Kent Island

LAT. 39° 02' 01", LONG. 76° 18' 27"

AQUIFER: Aquia Aquifer of Early to Late Paleocene age.

WELL CHARACTERISTICS: Drilled, observation, artesian well. Depth is 116 ft;

Casing diameter: 4 in. to 116 ft;

Screen diameter: 4 in. from 106 to 116 ft.

INSTRUMENTATION: Periodic measurements.

DATUM: Altitude of land surface is 18.0 ft above NGVD of 1929.

MEASURING POINT: Top of casing is 2.10 ft above land surface.

PERIOD OF RECORD: October 1984 to current year.

EXTREMES FOR RECORD: Highest water level measured, 15.47 ft below land surface, on April 29, 2020; lowest measured, 17.83 ft below land surface, on December 8, 1992.

#### WATER LEVELS IN FEET BELOW LAND SURFACE DATUM

DATE	WATER LEVEL
Sep 24, 2021	15.87
Apr 20, 2022	16.41

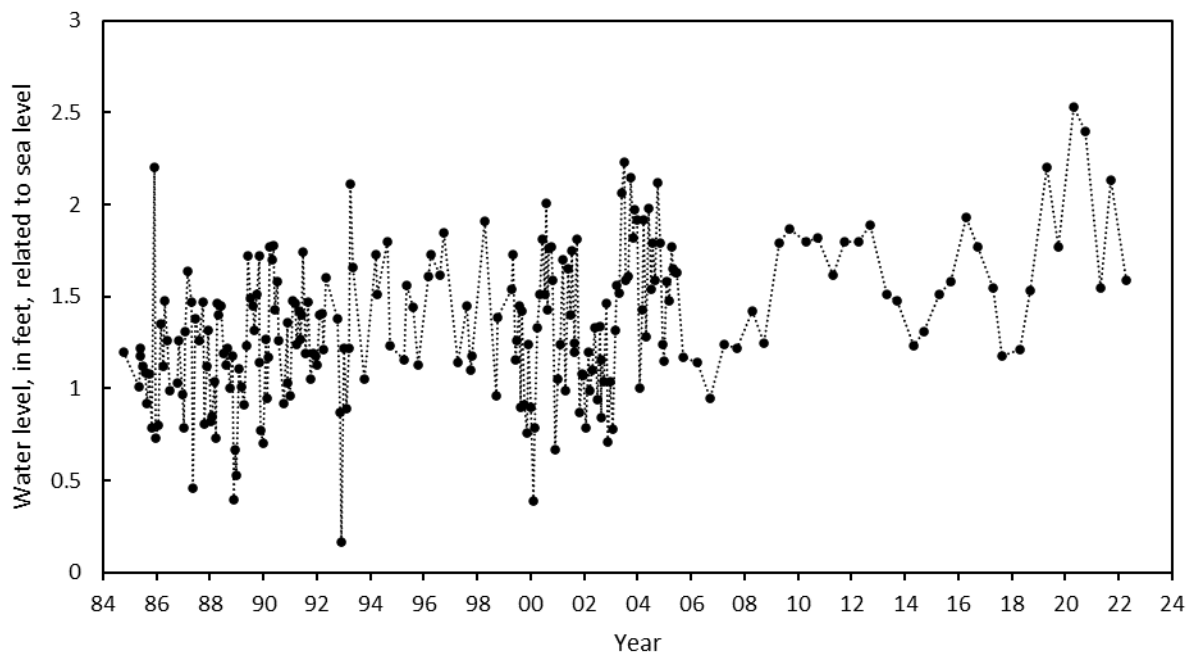

WELL NUMBER: QA Db 34

PERMIT NUMBER: QA-81-0473

LOCATION: Cloverfields II, north of harbor, Kent Island

LAT. 39° 00' 23", LONG. 76° 17' 43"

AQUIFER: Aquia Aquifer of Early to Late Paleocene age.

WELL CHARACTERISTICS: Drilled, observation, artesian well. Depth is 180 ft;

Casing diameter: 4 in. to 180 ft;

Screen diameter: 4 in. from 170 to 180 ft.

INSTRUMENTATION: Periodic measurements.

DATUM: Altitude of land surface is 7.4 ft above NGVD of 1929.

MEASURING POINT: Top of casing is 2.50 ft above land surface.

PERIOD OF RECORD: April 1985 to current year.

EXTREMES FOR RECORD: Highest water level measured, 6.14 ft below land surface, on April 29, 2020; lowest measured, 9.89 ft below land surface, on August 22, 2002.

REMARKS: Water levels are affected by local groundwater withdrawals.

#### WATER LEVELS IN FEET BELOW LAND SURFACE

DATE	WATER LEVEL
Sep 24, 2021	7.41
Apr 20, 2022	7.17

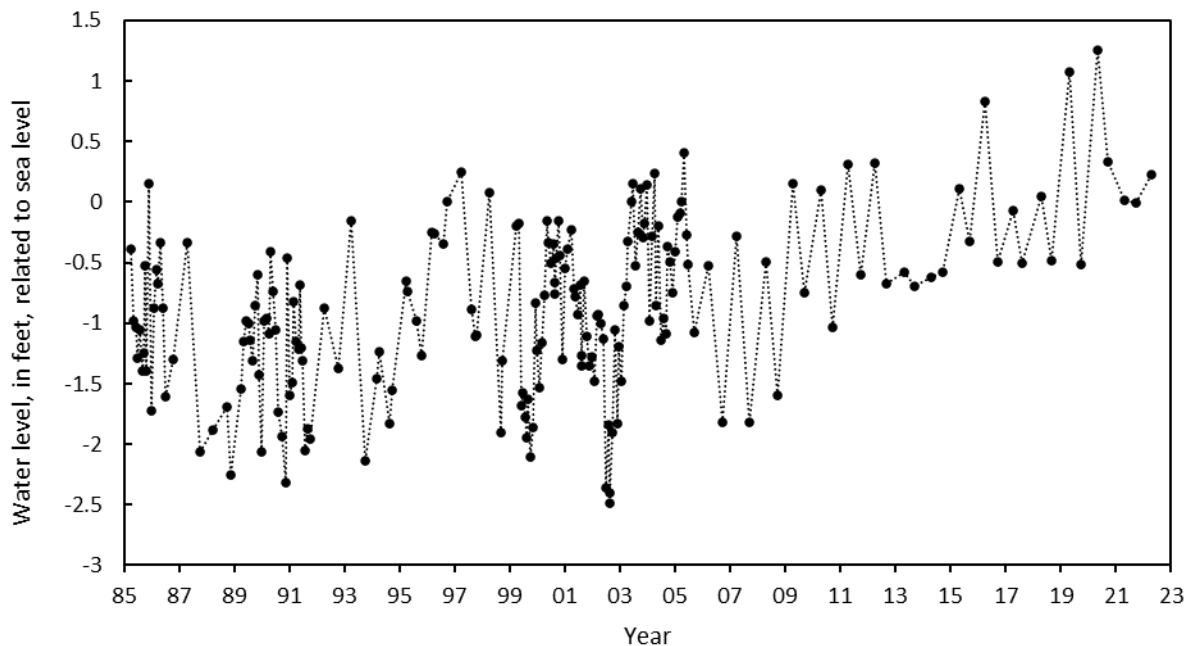

WELL NUMBER: QA Db 35

PERMIT NUMBER: QA-18-0472

LOCATION: Mylander Farm, 0.5 mi W. Rte. 18, Kent Island.

LAT. 39° 01' 19'', LONG. 76° 19' 10''

AQUIFER: Aquia Aquifer of Early to Late Paleocene age.

WELL CHARACTERISTICS: Drilled, observation, artesian well. Depth is 200 ft;

Casing diameter: 4 in. to 190 ft;

Screen diameter: 4 in. from 190 to 200 ft.

INSTRUMENTATION: Periodic measurements.

DATUM: Altitude of land surface is 7.50 ft above NGVD of 1929.

MEASURING POINT: Top of casing is 2.20 ft above land surface.

PERIOD OF RECORD: August 1984 to current year.

EXTREMES FOR RECORD: Highest water level measured, 4.62 ft below land surface, on April 29, 2020; lowest measured, 7.65 ft below land surface, on December 8, 1992.

REMARKS: Water levels are affected by local groundwater withdrawals.

#### WATER LEVELS IN FEET BELOW LAND SURFACE DATUM

DATE	WATER LEVEL
Sep 24, 2021	5.25
Apr 20, 2022	5.82

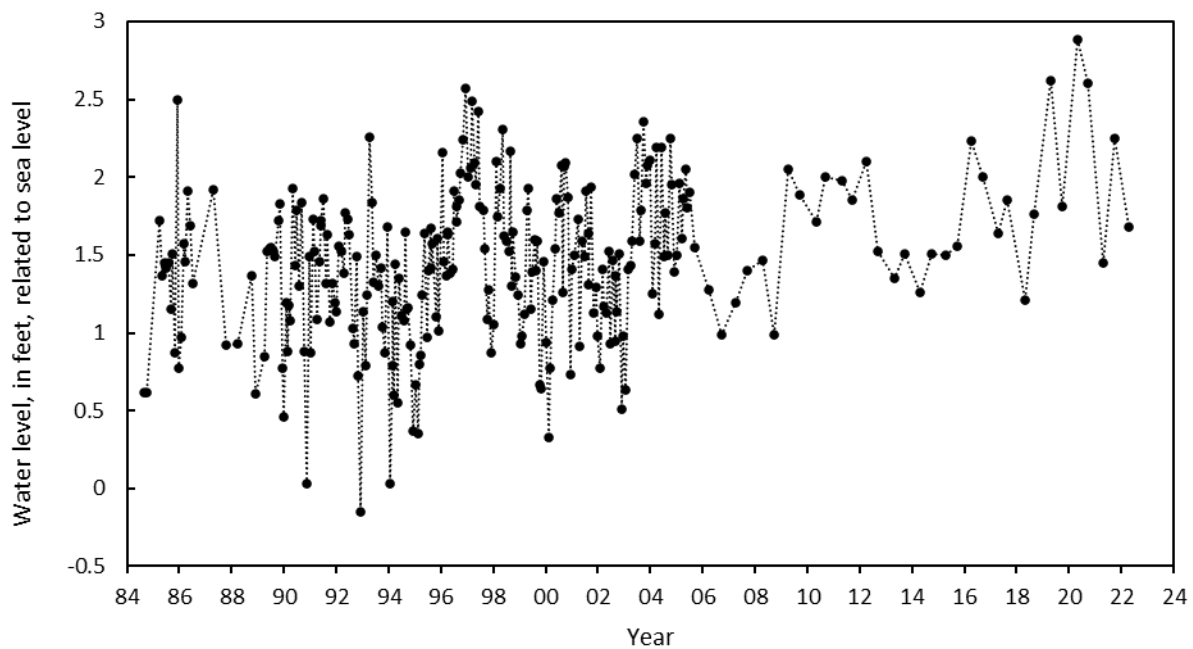

WELL NUMBER: QA Db 37

PERMIT NUMBER: QA-81-0471

LOCATION: Cloverfields, north of harbor, Kent Island

LAT. 39° 00' 23", LONG. 76° 17' 43"

AQUIFER: Aquia Aquifer of Early to Late Paleocene age.

WELL CHARACTERISTICS: Drilled, observation, artesian well. Depth is 250 ft;

Casing diameter: 4 in. to 240 ft;

Screen diameter: 4 in. from 240 to 250 ft.

INSTRUMENTATION: Periodic measurements.

DATUM: Altitude of land surface is 7.10 ft above NGVD of 1929.

MEASURING POINT: Top of casing is 2.50 ft above land surface.

PERIOD OF RECORD: October 1984 to current year.

EXTREMES FOR RECORD: Highest water level measured, 6.08 ft below land surface, on April 29, 2020; lowest measured, 9.74 ft below land surface, on January 11, 1994.

REMARKS: Water levels are affected by local groundwater withdrawals.

#### WATER LEVELS IN FEET BELOW LAND SURFACE DATUM

DATE	WATER LEVEL
Sep 24, 2021	7.32
Apr 20, 2022	7.10

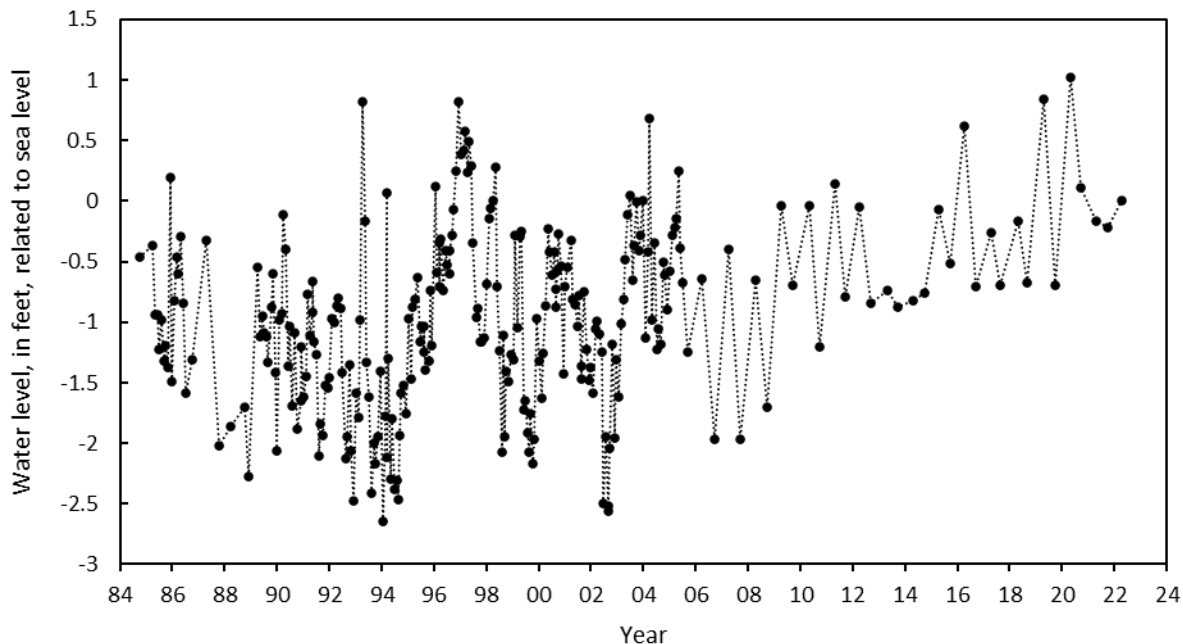

WELL NUMBER: QA De 27

PERMIT NUMBER: None

LOCATION: Town of Centreville, near Sheriff's Office

LAT. 39° 00' 51", LONG. 76° 03' 44"

AQUIFER: Aquia Aquifer of Early to Late Paleocene age.

WELL CHARACTERISTICS: Drilled, unused, artesian well. Reported depth is 665 ft,

Depth of geophysical log is 380 ft;

Casing diameter: unknown diameter to 170 ft;

Screen diameter: unknown.

INSTRUMENTATION: Periodic measurements.

DATUM: Altitude of land surface is 10.19 ft above NGVD of 1929.

MEASURING POINT: Top of shelter platform is 2.03 ft above land surface.

PERIOD OF RECORD: September 1999 to current year.

EXTREMES FOR RECORD: Highest water level measured, 16.28 ft below land surface, on March 22,

2001; lowest measured, 41.72 ft below land surface, on September 25, 2019.

REMARKS: Water levels are affected by local groundwater withdrawals.

#### WATER LEVELS IN FEET BELOW LAND SURFACE DATUM

DATE	WATER LEVEL
Sep 15, 2021	37.12
Apr 22, 2022	20.09

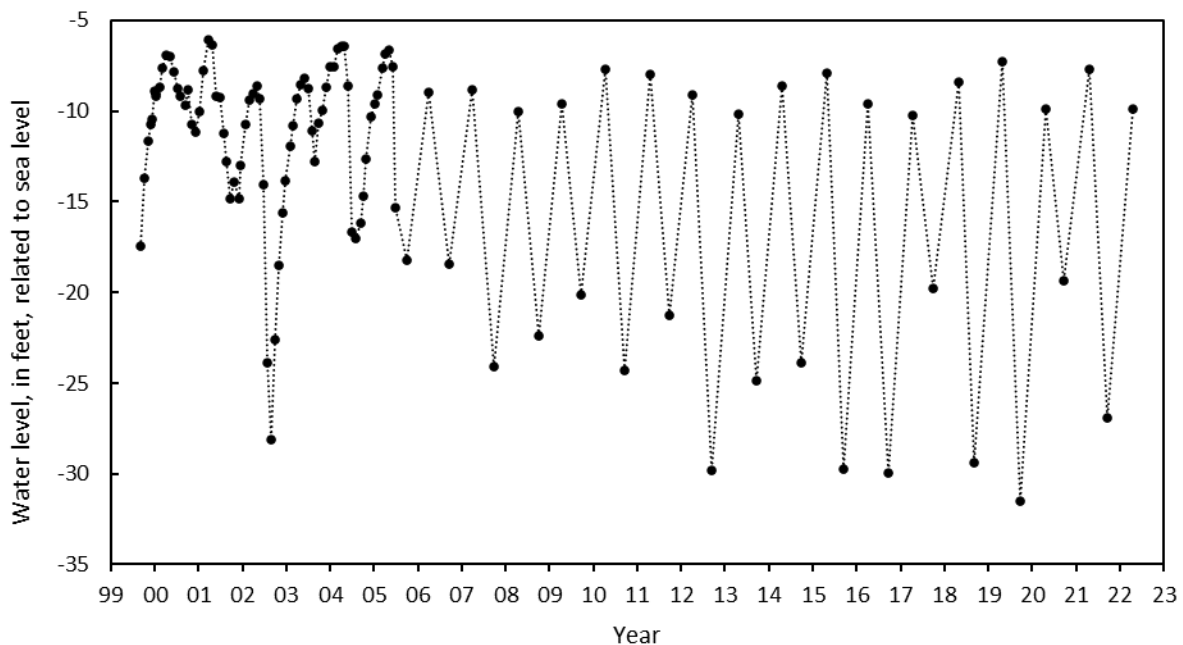

WELL NUMBER: QA Ea 27

PERMIT NUMBER: None

LOCATION: Natural Resources Police Academy in  
Matapeake, Kent Island.

LAT. 38° 57' 14", LONG. 76° 20' 54"

AQUIFER: Magothy Aquifer of Upper Cretaceous age.

WELL CHARACTERISTICS: Drilled, observation, artesian well. Depth is 661 ft;

Casing diameter: 6 in. to 661 ft;

Screen diameter: 6 in. from 625 to 661 ft.

INSTRUMENTATION: Periodic measurements.

DATUM: Altitude of land surface was 18.27 ft above NGVD of 1929.

MEASURING POINT: Top of casing is 1.7 ft above land surface. Re-measurement on August 24, 2012

Top of casing is 3.25 ft above land surface.

PERIOD OF RECORD: April 1972 to current year.

EXTREMES FOR RECORD: Highest water level measured, 8.97 ft below land surface, on May 10, 1973; lowest measured, 41.41 ft below land surface, on September 26, 2014.

REMARKS: Water levels are affected by regional groundwater withdrawal.

WATER LEVELS IN FEET BELOW LAND SURFACE DATUM

DATE	WATER LEVEL
Sep 24, 2021	40.41
Apr 20, 2022	39.53

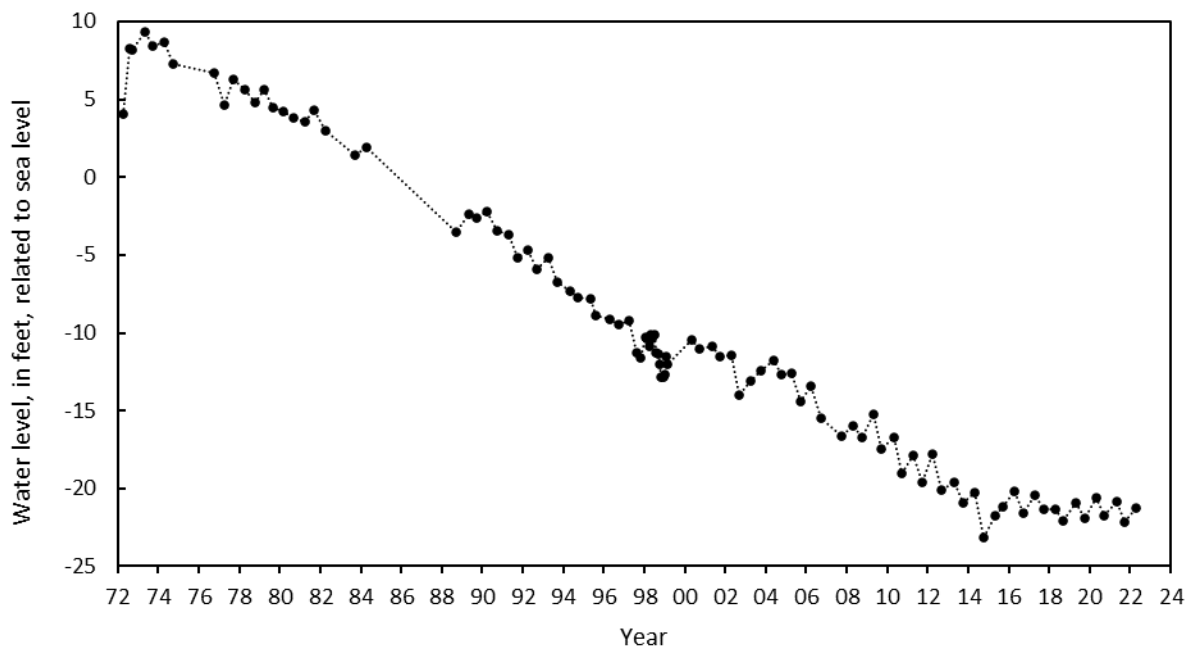

WELL NUMBER: QA Ea 77

PERMIT NUMBER: QA-81-0474

LOCATION: Natural Resources Police Academy in  
Matapeake, Kent Island.

LAT. 38° 57' 18", LONG. 76° 21' 15"

AQUIFER: Aquia Aquifer of Early to Late Paleocene age

WELL CHARACTERISTICS: Drilled, observation, artesian well. Depth is 205 ft;

Casing diameter: 4 in. to 205 ft;

Screen diameter: 4 in. from 195 to 205 ft.

INSTRUMENTATION: Periodic measurements.

DATUM: Altitude of land surface is 10.80 ft above NGVD of 1929.

MEASURING POINT: Top of casing is 2.24 ft above land surface.

PERIOD OF RECORD: October 1984 to current year.

EXTREMES FOR RECORD: Highest water level measured, 11.07 ft below land surface, on  
December 2, 1985; lowest measured, 14.28 ft below land surface, on August 20, 2002.

WATER LEVELS IN FEET BELOW LAND SURFACE DATUM

DATE	WATER LEVEL
Sep 24, 2021	12.18
Apr 20, 2022	12.34

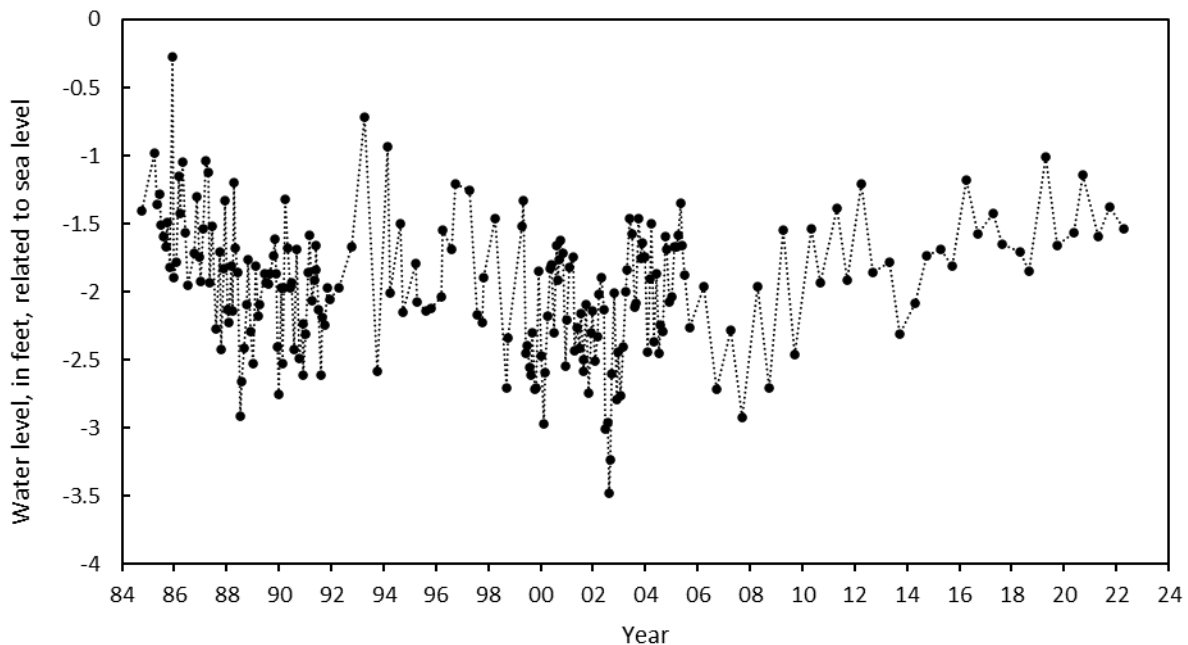



WELL NUMBER: QA Ea 78

PERMIT NUMBER: QA-81-0474

LOCATION: Natural Resources Police Academy in  
Matapeake, Kent Island.

LAT. 38° 57' 18", LONG. 76° 21' 15"

AQUIFER: Aquia Aquifer of Early to Late Paleocene age.

WELL CHARACTERISTICS: Drilled, observation, artesian well. Depth is 135 ft;

Casing diameter: 4 in. to 125 ft;

Screen diameter: 4 in. from 125 to 135 ft.

INSTRUMENTATION: Periodic measurements.

DATUM: Altitude of land surface is 11.80 ft above NGVD of 1929.

MEASURING POINT: Top of casing is 1.91 ft above land surface.

PERIOD OF RECORD: October 1984 to current year.

EXTREMES FOR RECORD: Highest water level measured, 10.45 ft below land surface, on June 4,  
1992; lowest measured, 14.49 ft below land surface, on August 20, 2002.

WATER LEVELS IN FEET BELOW LAND SURFACE DATUM

DATE	WATER LEVEL
Sep 24, 2021	12.39
Apr 20, 2022	12.54

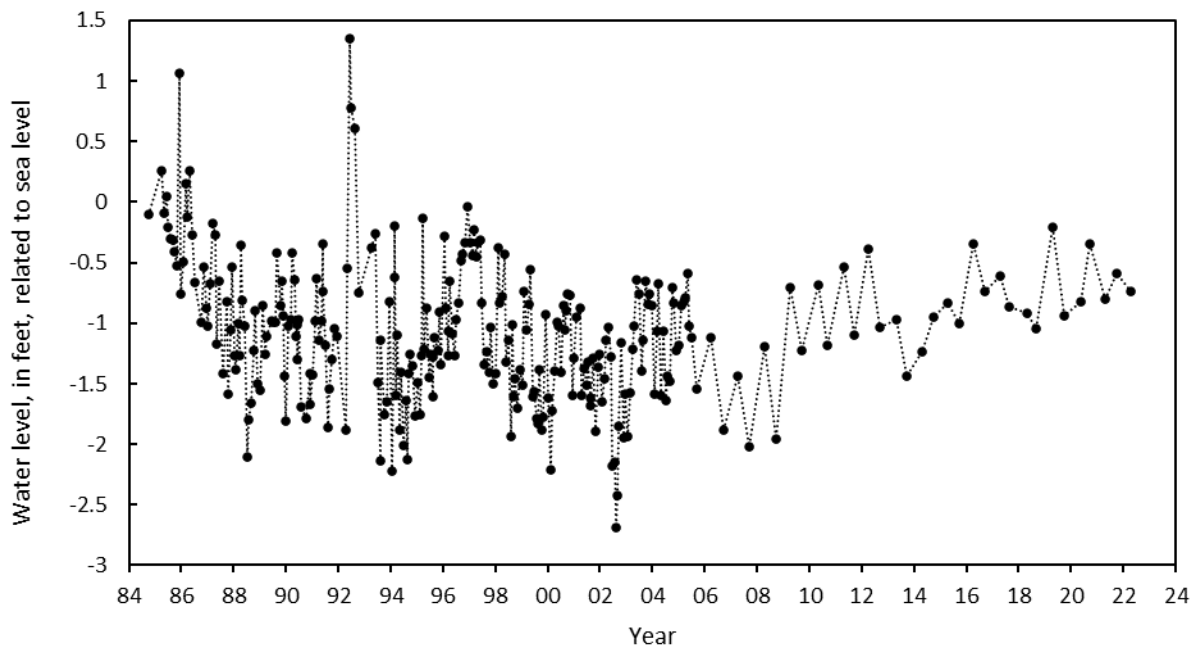

WELL NUMBER: QA Ea 79

PERMIT NUMBER: QA-81-0469

LOCATION: Mowbray Park, Kent Island

LAT. 38° 57' 57", LONG. 76° 20' 01"

AQUIFER: Aquia Aquifer of Early to Late Paleocene age.

WELL CHARACTERISTICS: Drilled, observation, artesian well. Depth is 298 ft;

Casing diameter: 4 in. to 288 ft;

Screen diameter: 4 in. from 288 to 298 ft.

INSTRUMENTATION: Periodic measurements.

DATUM: Altitude of land surface is 8.30 ft above NGVD of 1929.

MEASURING POINT: Top of casing is 2.31 ft above land surface.

PERIOD OF RECORD: October 1984 to current year.

EXTREMES FOR RECORD: Highest water level measured, 9.12 ft below land surface, on April 24, 2019; lowest measured, 13.57 ft below land surface, on August 27, 2002.

#### WATER LEVELS IN FEET BELOW LAND SURFACE DATUM

DATE	WATER LEVEL
Sep 24, 2021	9.77
Apr 20, 2022	9.83

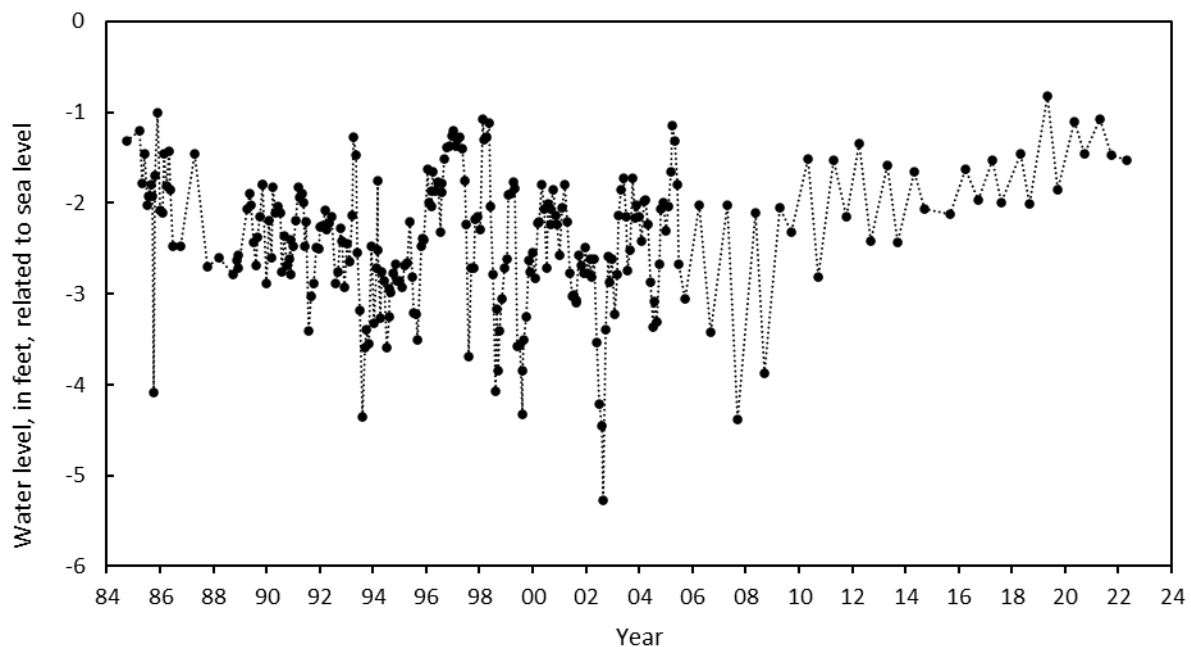

WELL NUMBER: QA Ea 80

PERMIT NUMBER: QA-81-0469

LOCATION: Mowbray Park II, Kent Island

LAT. 38° 57' 57", LONG. 76° 20' 01"

AQUIFER: Aquia Aquifer of Early to Late Paleocene age.

WELL CHARACTERISTICS: Drilled, observation, artesian well. Depth is 130 ft;

Casing diameter: 4 in. to 130 ft;

Screen diameter: 4 in. from 120 to 130 ft.

INSTRUMENTATION: Periodic measurements.

DATUM: Altitude of land surface is 8.50 ft above NGVD of 1929.

MEASURING POINT: Top of casing is 2.51 ft above land surface.

PERIOD OF RECORD: October 1984 to current year.

EXTREMES FOR RECORD: Highest water level measured, 9.36 ft below land surface, on April 25, 2019; lowest measured, 13.61 ft below land surface, on August 27, 2002.

#### WATER LEVELS IN FEET BELOW LAND SURFACE DATUM

DATE	WATER LEVEL
Sep 24, 2021	10.02
Apr 20, 2022	10.12

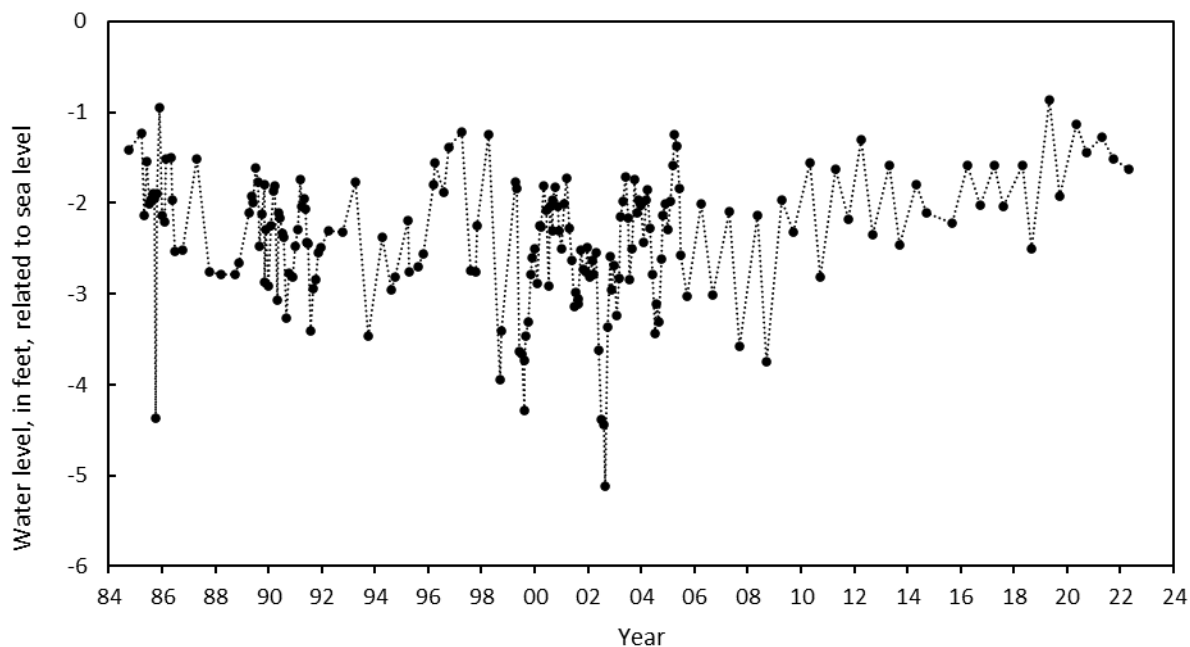

WELL NUMBER: QA Ea 81

PERMIT NUMBER: QA-81-0474

LOCATION: Natural Resources Police Academy in  
Matapeake, Kent Island.

LAT. 38° 57' 18", LONG. 76° 21' 15"

AQUIFER: Aquia Aquifer of Early to Late Paleocene age.

WELL CHARACTERISTICS: Drilled, observation, artesian well. Depth is 310 ft;

Casing diameter: 4 in. to 300 ft;

Screen diameter: 4 in. from 300 to 310 ft.

INSTRUMENTATION: Periodic measurements.

DATUM: Altitude of land surface is 12.40 ft above NGVD of 1929.

MEASURING POINT: Top of casing is 2.16 ft above land surface.

PERIOD OF RECORD: October 1984 to current year.

EXTREMES FOR RECORD: Highest water level measured, 10.54 ft below land surface, on  
December 2, 1985; lowest measured, 13.93 ft below land surface, on August 20, 2002.

#### WATER LEVELS IN FEET BELOW LAND SURFACE DATUM

DATE	WATER LEVEL
Sep 24, 2021	11.75
Apr 20, 2022	12.07

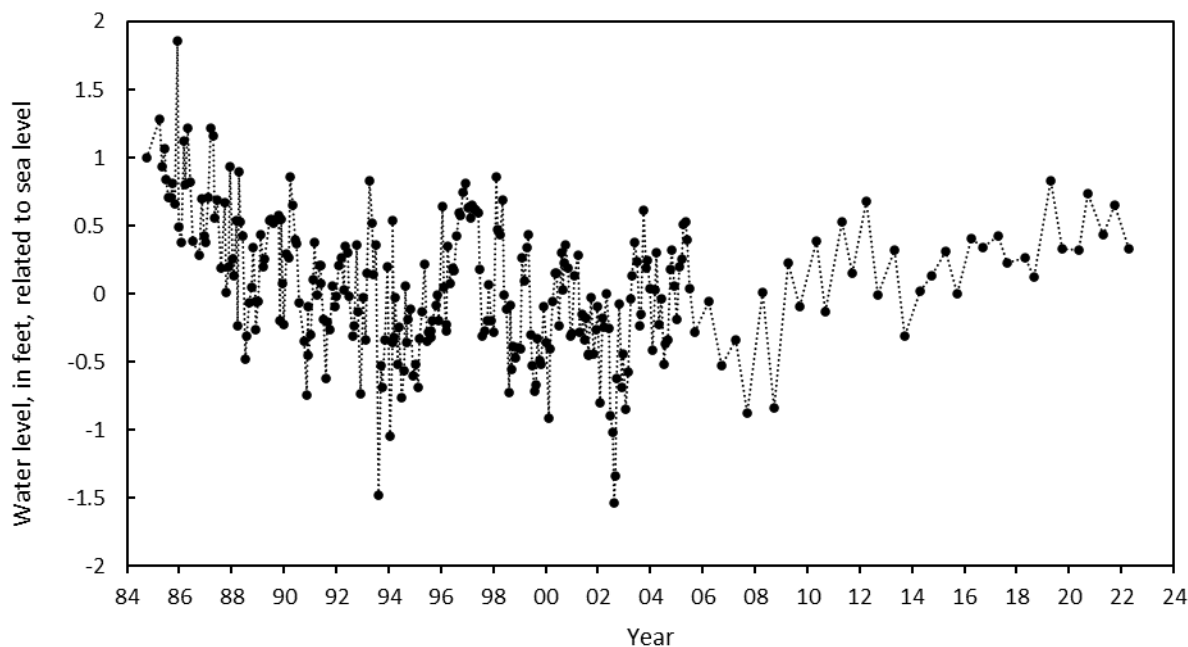

WELL NUMBER: QA Eb 110

PERMIT NUMBER: QA-73-2979

LOCATION: Near Chester, east side of Cox Neck Road

LAT. 38° 57' 51", LONG. 76° 17' 16"

AQUIFER: Patuxent Aquifer of Early Cretaceous age.

WELL CHARACTERISTICS: Drilled, observation, artesian well. Depth is 2,485 ft;

Casing diameter: 4 in. to 2,413 ft, from 2,423 to 2,465 ft, and from 2,475 to 2,485 ft;

Screen diameter: 4 in. from 2,413 to 2,423 ft and from 2,465 to 2,475 ft.

INSTRUMENTATION: Periodic measurements.

DATUM: Altitude of land surface is 13.98 ft above NGVD of 1929.

MEASURING POINT: Top of casing is 3.36 ft above land surface.

PERIOD OF RECORD: January 1980 to current year.

EXTREMES FOR RECORD: Highest water level measured 6.99 ft above land surface, on January 21, 1980; lowest measured, 30.48 ft below land surface, on April 21, 2022.

REMARKS: Water levels are affected by regional groundwater withdrawal.

#### WATER LEVELS IN FEET BELOW LAND SURFACE DATUM

DATE	WATER LEVEL
Sep 24, 2021	29.67
Apr 21, 2022	30.48

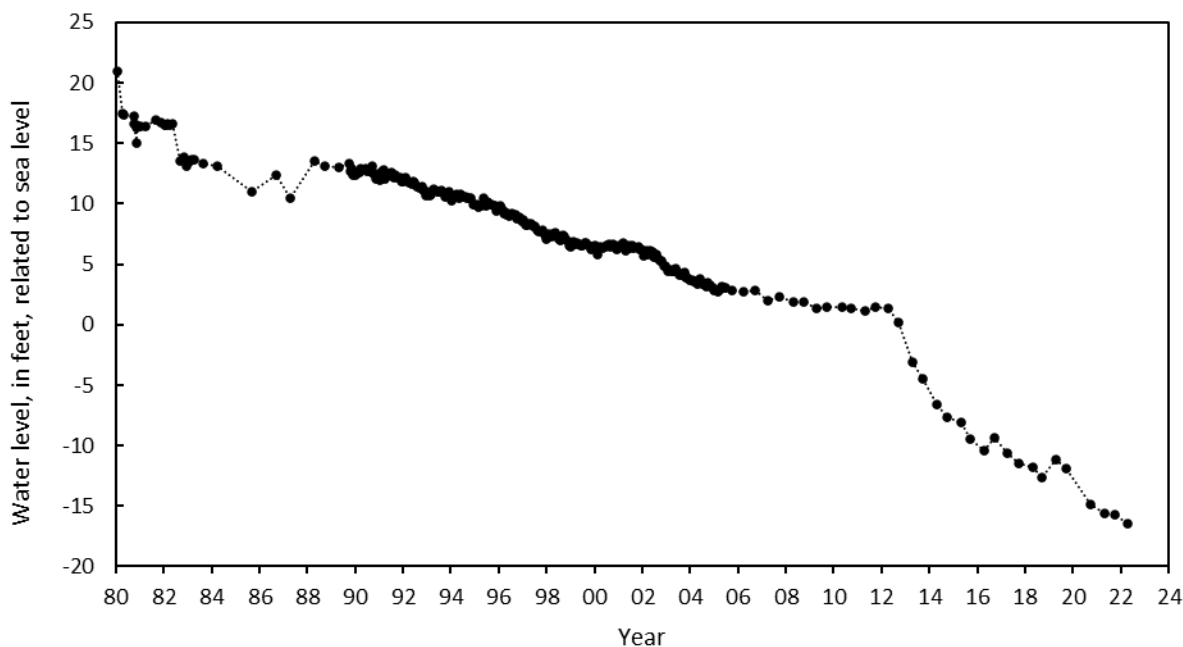

WELL NUMBER: QA Eb 111

PERMIT NUMBER: QA-73-3122

LOCATION: Near Chester, east side of Cox Neck Road

LAT. 38° 57' 51", LONG. 76° 17' 16"

AQUIFER: Upper Patapsco Aquifer of Early Cretaceous age.

WELL CHARACTERISTICS: Drilled, observation, artesian well. Depth is 985 ft;

Casing diameter: 4 in. to 955 ft and from 965 to 975 ft;

Screen diameter: 4 in. from 955 to 965 ft and from 975 to 985 ft.

INSTRUMENTATION: Periodic measurements.

DATUM: Altitude of land surface is 14.03 ft above NGVD of 1929.

MEASURING POINT: Top of casing is 1.41 ft above land surface.

PERIOD OF RECORD: December 1979 to current year.

EXTREMES FOR RECORD: Highest water level measured, 5.02 ft below land surface, on January 21, 1980; lowest measured, 37.05 ft below land surface, on September 24, 2021

REMARKS: Water levels are affected by local and regional groundwater withdrawal.

#### WATER LEVELS IN FEET BELOW LAND SURFACE DATUM

DATE	WATER LEVEL
Sep 24, 2021	37.05
Apr 21, 2022	36.85

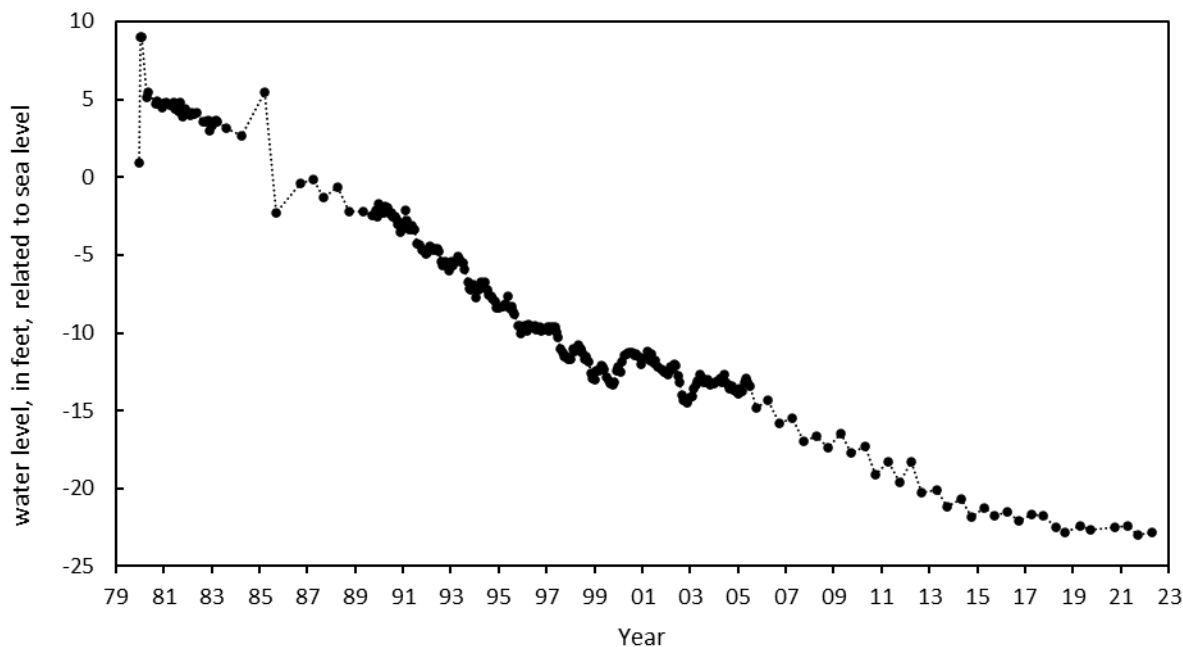

WELL NUMBER: QA Eb 112

PERMIT NUMBER: QA-73-3123

LOCATION: Near Chester, east side of Cox Neck Road

LAT. 38° 57' 51", LONG. 76° 17' 16"

AQUIFER: Lower Patapsco Aquifer of Early Cretaceous age.

WELL CHARACTERISTICS: Drilled, observation, artesian well. Depth is 1,679 ft;

Casing diameter: 4 in. to 1,652 ft and from 1,662 to 1,669 ft;

Screen diameter: 4 in. from 1,652 to 1,662 ft and from 1,669 to 1,679 ft.

INSTRUMENTATION: Periodic measurements.

DATUM: Altitude of land surface is 13.92 ft above NGVD of 1929.

MEASURING POINT: Top of casing is 1.36 ft above land surface.

PERIOD OF RECORD: January 1980 to current year.

EXTREMES FOR RECORD: Highest water level measured, 2.69 ft below land surface, on January 21, 1980; lowest measured, 49.39 ft below land surface, on September 23, 2020.

#### WATER LEVELS IN FEET BELOW LAND SURFACE DATUM

DATE	WATER LEVEL
Sep 24, 2021	48.50
Apr 21, 2022	45.82

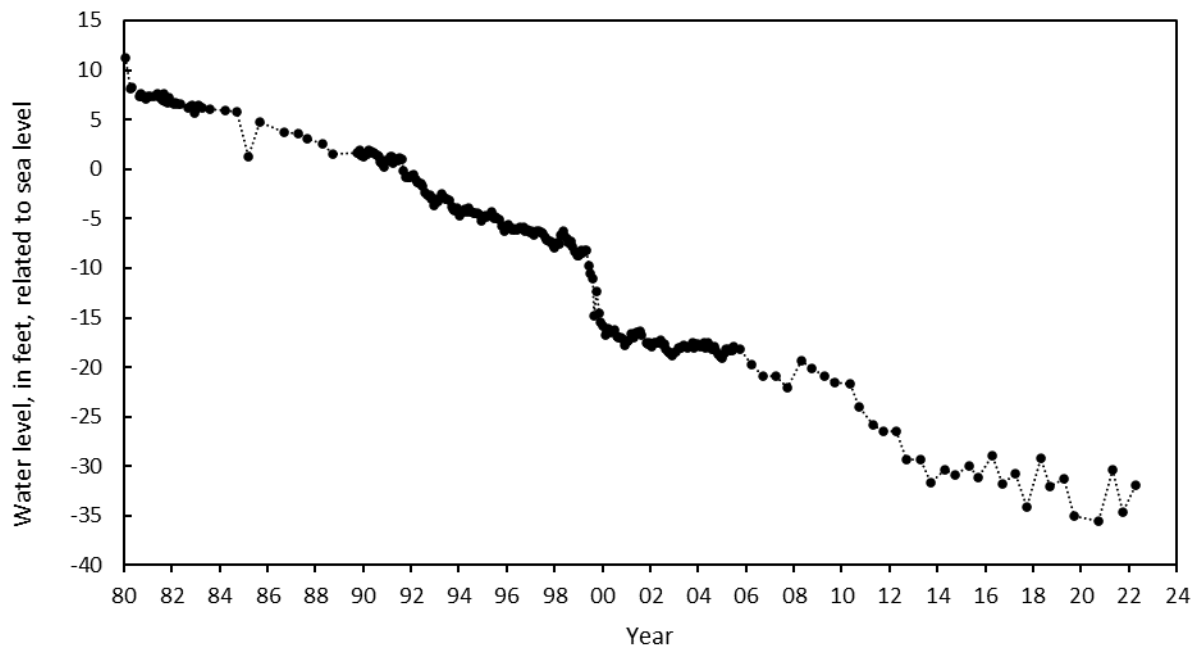

WELL NUMBER: QA Eb 113

PERMIT NUMBER: QA-73-3172

LOCATION: Near Chester, east side of Cox Neck Road

LAT. 38° 57' 48", LONG. 76° 17' 20"

AQUIFER: Aquia Aquifer of Early to Late Paleocene age.

WELL CHARACTERISTICS: Drilled, observation, artesian well. Depth is 216 ft;

Casing diameter: 6 in. to 176 ft;

Screen diameter: 6 in. from 176 to 216 ft.

INSTRUMENTATION: Periodic measurements.

DATUM: Altitude of land surface is 11.34 ft above NGVD of 1929.

MEASURING POINT: Since October 2003 top of casing is 1.6 ft above land surface, which is 1 ft lower than before. Water levels measured after October 2003 were corrected accordingly.

PERIOD OF RECORD: November 1979 to current year.

EXTREMES FOR RECORD: Highest water level measured, 14.28 ft below land surface, on April 1, 1983; lowest measured, 24.68 ft below land surface, on October 29, 2002.

REMARKS: Water levels are affected by local groundwater withdrawals.

#### WATER LEVELS IN FEET BELOW LAND SURFACE DATUM

DATE	WATER LEVEL
Sep 24, 2021	19.24
Apr 21, 2022	17.94

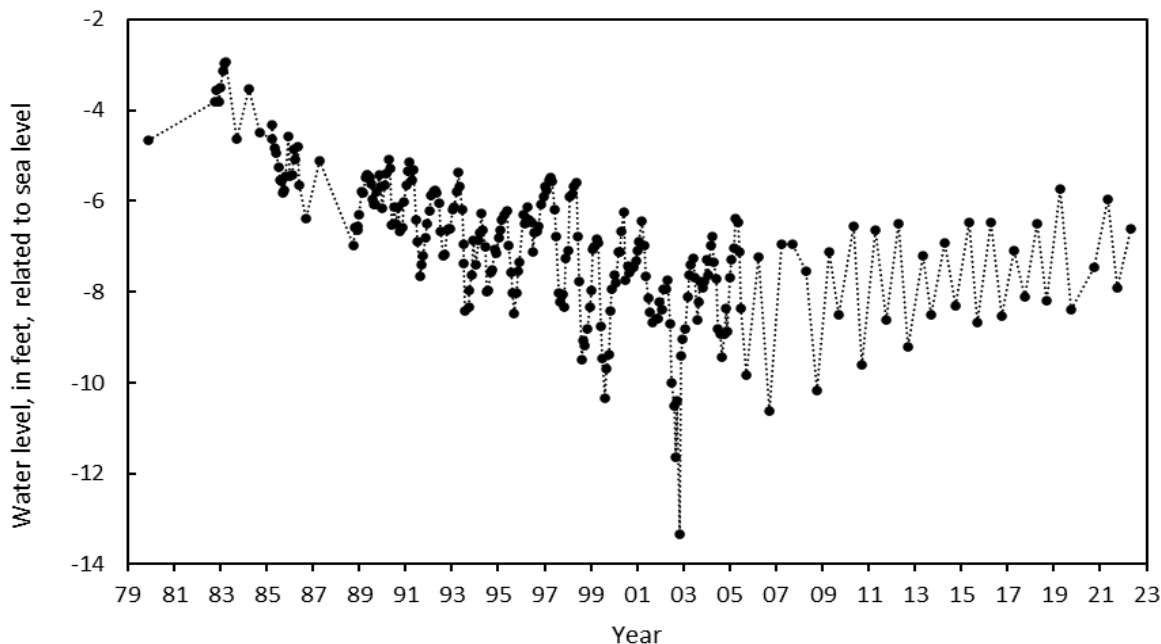



WELL NUMBER: QA Eb 155

PERMIT NUMBER: QA-81-0470

LOCATION: At north end of Piney Creek Road, Kent Island

LAT. 38° 58' 43", LONG. 76° 15' 53"

AQUIFER: Aquia Aquifer of Early to Late Paleocene age.

WELL CHARACTERISTICS: Drilled, observation, artesian well. Depth is 245 ft;

Casing diameter: 4 in. to 235 ft;

Screen diameter: 4 in. from 235 to 245 ft.

INSTRUMENTATION: Periodic measurements.

DATUM: Altitude of land surface is 3.90 ft above NGVD of 1929.

MEASURING POINT: Top of casing is 2.50 ft above land surface.

PERIOD OF RECORD: October 1984 to current year.

EXTREMES FOR RECORD: Highest water level measured, 6.60 ft below land surface, on December 2, 1985; lowest measured, 14.05 ft below land surface, on August 27, 2002.

#### WATER LEVELS IN FEET BELOW LAND SURFACE DATUM

DATE	WATER LEVEL
Sep 24, 2021	10.76
Apr 20, 2022	9.17

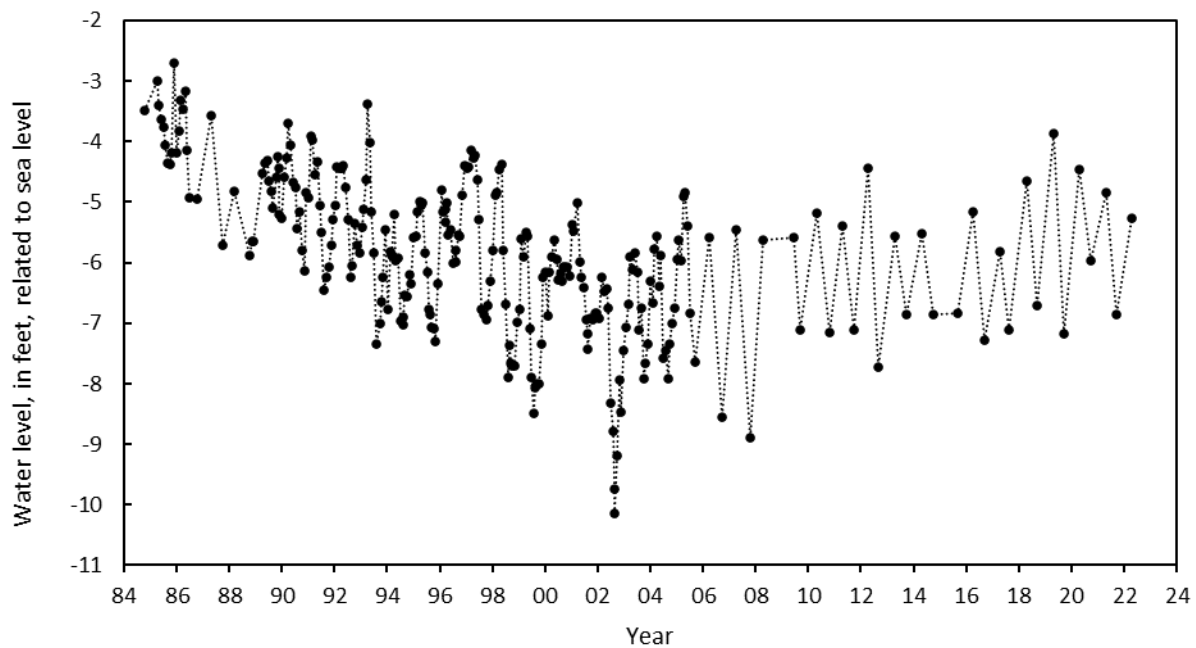

WELL NUMBER: QA Eb 156

PERMIT NUMBER: QA-81-0475

LOCATION: At Terrapin Beach Park, north of US Rte. 50,  
Kent Island.

LAT. 38° 58' 52", LONG. 76° 19' 52"

AQUIFER: Aquia Aquifer of Early to Late Paleocene age.

WELL CHARACTERISTICS: Drilled, observation, artesian well. Depth is 220 ft;

Casing diameter: 4 in. to 210 ft;

Screen diameter: 4 in. from 210 to 220 ft.

INSTRUMENTATION: Periodic measurements.

DATUM: Altitude of land surface is 12.01 ft above NGVD of 1929.

MEASURING POINT: Top of casing is 2.20 ft above land surface.

PERIOD OF RECORD: October 1984 to current year.

EXTREMES FOR RECORD: Highest water level measured, 11.97 ft below land surface, on  
August 1, 1990; lowest measured, 15.81 ft below land surface, on August 22, 2002.

#### WATER LEVELS IN FEET BELOW LAND SURFACE DATUM

DATE	WATER LEVEL
Sep 24, 2021	13.13
Apr 20, 2022	13.49

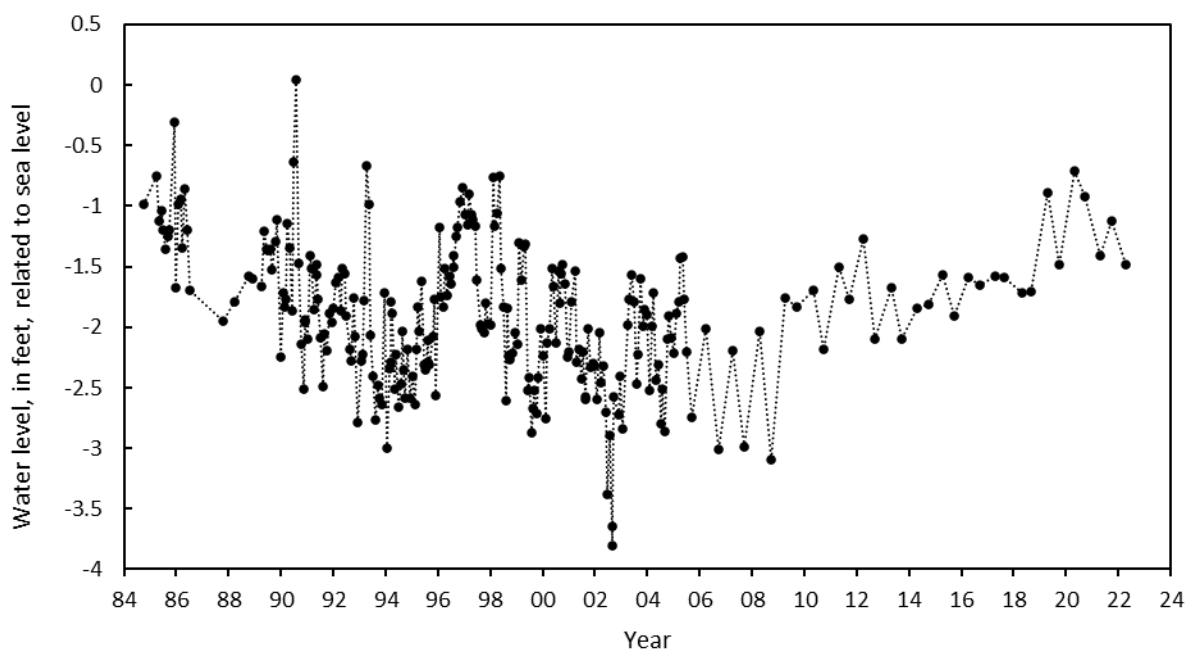

WELL NUMBER: QA Eb 157

PERMIT NUMBER: QA-81-0475

LOCATION: At Terrapin Beach Park, north of US Rte. 50,  
Kent Island.

LAT. 38° 58' 52", LONG. 76° 19' 52"

AQUIFER: Aquia Aquifer of Early to Late Paleocene age.

WELL CHARACTERISTICS: Drilled, observation, artesian well. Depth is 120 ft;

Casing diameter: 4 in. to 110 ft;

Screen diameter: 4 in. from 110 to 120 ft.

INSTRUMENTATION: Periodic measurements.

DATUM: Altitude of land surface is 11.92 ft above NGVD of 1929.

MEASURING POINT: Top of casing is 2.50 ft above land surface.

PERIOD OF RECORD: October 1984 to current year.

EXTREMES FOR RECORD: Highest water level measured, 11.07 ft below land surface, on April 29,  
2020; lowest measured, 14.19 ft below land surface, on August 22, 2002.

REMARKS: Water levels are affected by local groundwater withdrawals.

WATER LEVELS IN FEET BELOW LAND SURFACE DATUM

DATE	WATER LEVEL
Sep 24, 2021	11.50
Apr 20, 2022	11.87

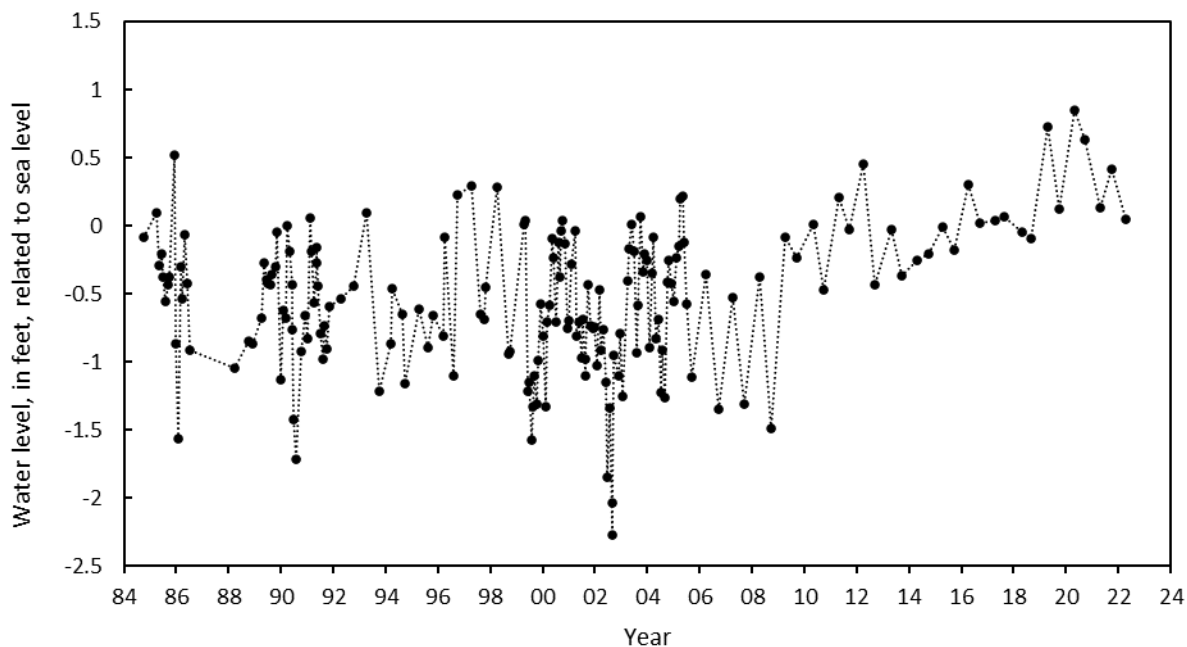

WELL NUMBER: QA Eb 182

PERMIT NUMBER: QA-81-0475

LOCATION: At 208 Church Street, Stevensville Water  
Treatment Plant, Stevensville, Kent Island.

LAT. 38° 58' 50", LONG. 76° 18' 35"

AQUIFER: Lower Patapsco Aquifer of Early Cretaceous age.

WELL CHARACTERISTICS: Drilled, observation, artesian well. Depth is 1,580 ft;

Casing diameter: 5 in. to 280 ft; 4 in. from 280 ft to 1460 ft;

Screen diameter: 4 in. from 1,460 ft to 1,480 ft, from 1,520 ft to 1,530 ft, and  
from 1,550 ft to 1,580 ft.

INSTRUMENTATION: Periodic measurements.

DATUM: Altitude of land surface is 14.0 ft above NGVD of 1929.

MEASURING POINT: Top of casing is 1.80 ft above land surface.

PERIOD OF RECORD: April 1999, May 2003 to March 28, 2006, and from April 2015 to April 2016.

EXTREMES FOR RECORD: Highest water level measured, 29.20 ft below land surface, on April 1,  
1999; lowest measured, 61.43 ft below land surface, on September 18, 2015.

REMARKS: The last measurement was taken on April 26, 2021. No FY2022 measurements were  
collected because the well was inaccessible in September 2021 while it was being used as a supply well  
on a construction site. In April 2022, the well casing was cut lower to the ground, causing a change in the  
elevation of the measuring point datum, therefore affecting the water level reading. A GPS survey to  
establish the new measuring point elevation will be conducted in fall 2022.

#### WATER LEVELS IN FEET BELOW LAND SURFACE DATUM

DATE	WATER LEVEL
Sep 23, 2020	54.61
Apr 26, 2021	46.29

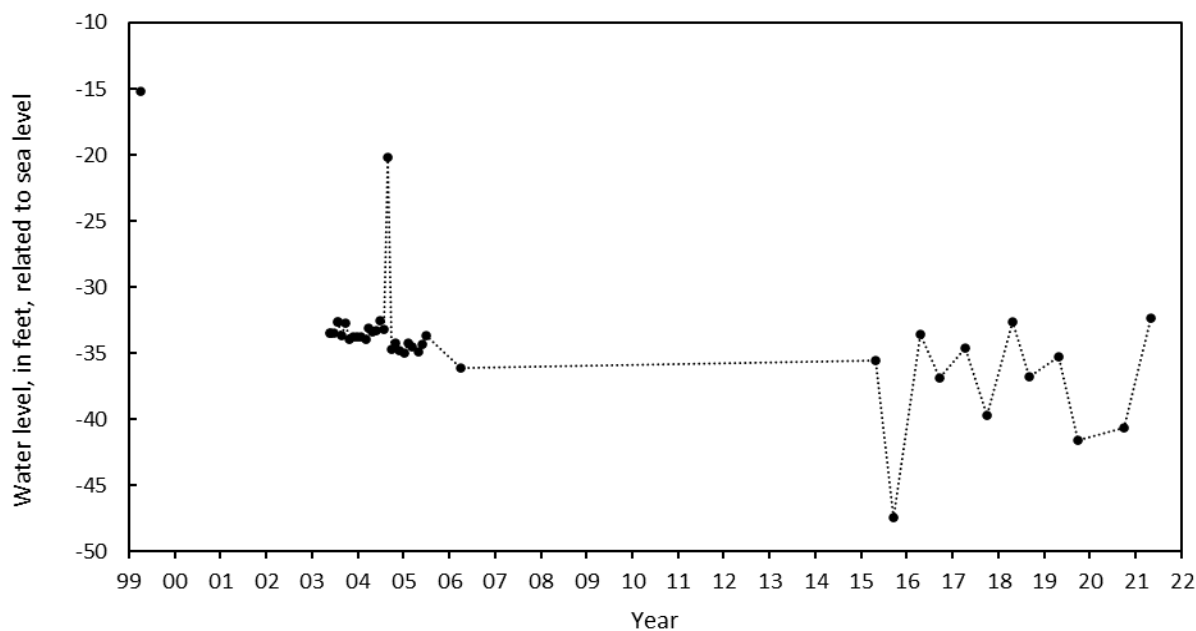

WELL NUMBER: QA Ec 1

PERMIT NUMBER: None

LOCATION: Near Grasonville, south side of MD Rte. 18  
and northeast of Nesbit Rd.

LAT. 38° 57' 56", LONG. 76° 10' 53"

AQUIFER: Columbia Aquifer of Pleistocene age.

WELL CHARACTERISTICS: Drilled, unused, water-table well. Depth is 21 ft;  
Casing diameter: 1.25 in. to 21 ft; no screen.

INSTRUMENTATION: Periodic measurements.

DATUM: Altitude of land surface is 20 ft above NGVD of 1929, from topographic map.

MEASURING POINT: Top of casing is 0.27 ft above land surface.

PERIOD OF RECORD: September 1949 to current year.

EXTREMES FOR RECORD: Highest water level measured 0.18 ft above land surface, on May 23,  
2018; lowest measured, 8.46 ft below land surface, on January 7, 1988.

REMARKS: Water levels are affected by local groundwater withdrawals.

WATER LEVELS IN FEET BELOW LAND SURFACE DATUM

DATE	WATER LEVEL	DATE	WATER LEVEL	DATE	WATER LEVEL
Jul 26, 2021	3.98	Nov 22, 2021	5.29	Mar 23, 2022	0.89
Aug 30, 2021	4.81	Dec 20, 2021	5.73	Apr 25, 2022	0.81
Sep 27, 2021	4.90	Jan 24, 2022	3.39	May 23, 2022	1.44
Oct 26, 2021	5.19	Feb 23, 2022	2.12	Jun 27, 2022	1.12

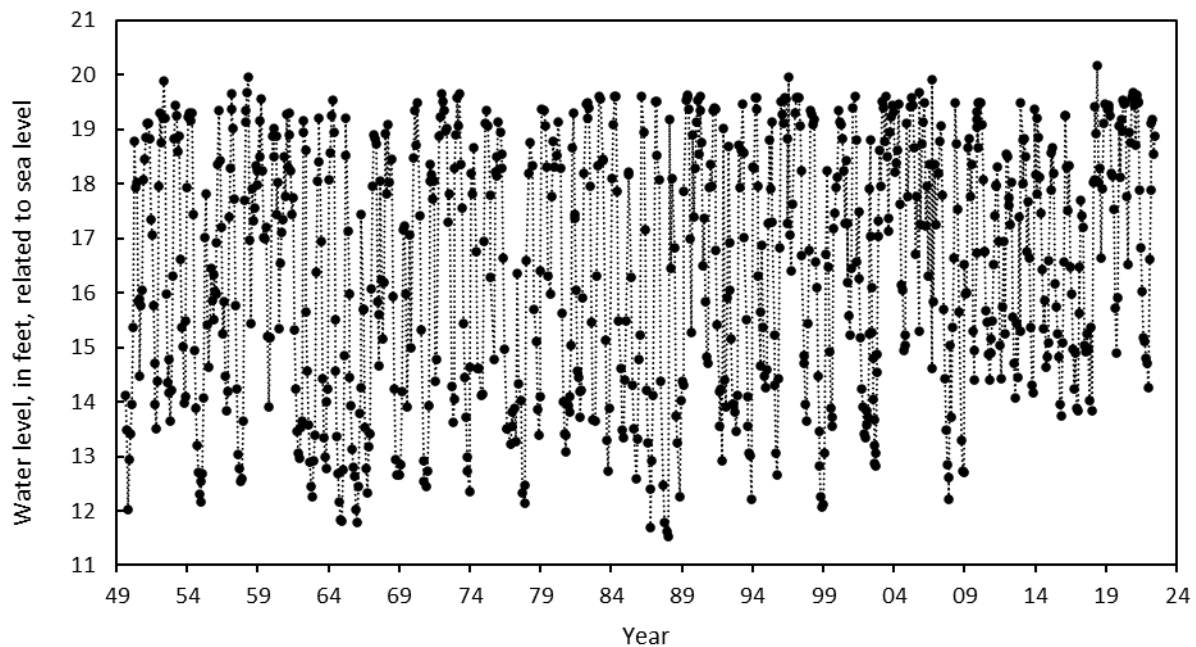

WELL NUMBER: QA Ef 29

PERMIT NUMBER: QA-81-1593

LOCATION: Tuckahoe State Park, off east side of MD  
Rte. 309.

LAT. 38° 55' 38", LONG. 75° 57' 40"

AQUIFER: Upper Patapsco Aquifer of Early Cretaceous age.

WELL CHARACTERISTICS: Drilled, observation, artesian well. Depth is 1,325 ft;

Casing diameter: 14 in. to 500 ft and 8 in. from 500 to 1,110 ft, from 1,120 to 1,135 ft, from  
1,180 to 1,195 ft, from 1,210 to 1,230 ft, from 1,270 to 1,285 ft, and from 1,315 to 1,325  
ft;

Screen diameter: 8 in. from 1,110 to 1,120 ft, from 1,135 to 1,180 ft, from 1,195 to 1,210 ft, from  
1,230 to 1,270 ft, and from 1,285 to 1,315 ft.

INSTRUMENTATION: Periodic measurements.

DATUM: Altitude of land surface is 61.69 ft above NGVD of 1929.

MEASURING POINT: Top of 2 in. riser pipe is 3.80 ft above land surface.

PERIOD OF RECORD: June 1986 to current year.

EXTREMES FOR RECORD: Highest water level measured, 61.85 ft below land surface, on July 11,  
1986; lowest measured, 86.76 ft below land surface, on April 20, 2022.

REMARKS: Water levels are affected by regional groundwater withdrawal.

#### WATER LEVELS IN FEET BELOW LAND SURFACE DATUM

DATE	WATER LEVEL
Sep 24, 2021	86.47
Apr 20, 2022	86.76

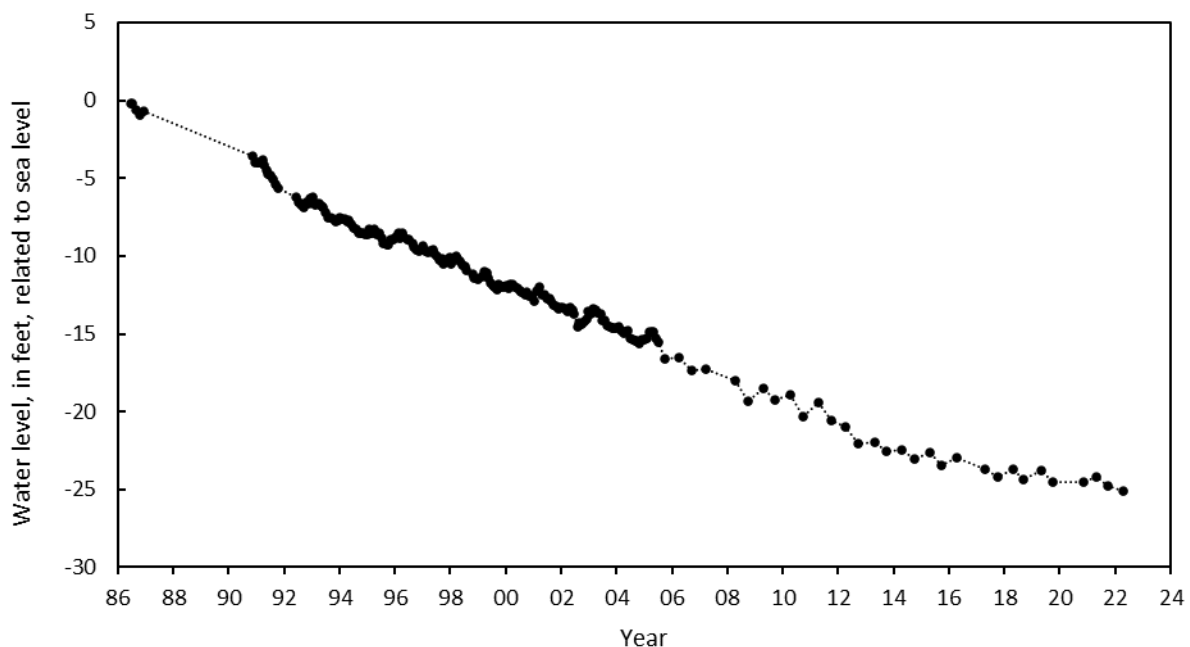

WELL NUMBER: QA Fc 7

PERMIT NUMBER: QA-73-2191

LOCATION: Prospect Plantation, west side of Greenwood  
Shoals.

LAT. 38° 54' 29", LONG. 76° 12' 02"

AQUIFER: Aquia Aquifer of Early to Late Paleocene age.

WELL CHARACTERISTICS: Drilled, observation, artesian well. Depth is 356 ft;

Casing diameter: 4 in. to 336 ft;

Screen diameter: 4 in. from 336 to 356 ft.

INSTRUMENTATION: Periodic measurements.

DATUM: Altitude of land surface is 10 ft above NGVD of 1929, from topographic map.

MEASURING POINT: Top of casing at land surface.

PERIOD OF RECORD: May 1978 to current year.

EXTREMES FOR RECORD: Highest water level measured, 19.77 ft below land surface, on March 3, 1983; lowest measured, 42.77 ft below land surface, on August 27, 2002.

REMARKS: Water levels are affected by local groundwater withdrawals. The last measurement was taken on September 23, 2020. This well is currently inaccessible due to changes in ownership and inability to contact them for permission. The well will be removed from the network and a replacement well will be located.

#### WATER LEVELS IN FEET BELOW LAND SURFACE DATUM

DATE	WATER LEVEL
Sep 23, 2020	34.46

