

Maryland Department of Natural Resources
Resource Assessment Service
Maryland Geological Survey
Richard A. Ortt, Jr., Director

HYDROGRAPHS AND TABLES SHOWING GROUNDWATER LEVEL AND
PUMPAGE RECORDS FOR SELECTED OBSERVATION WELLS IN
CHARLES COUNTY, MARYLAND

Compiled by
Isabel L. Glasman



Prepared in cooperation with the
Charles County Department of Planning
and Growth Management

August 2021

SUMMARY

This report presents water-level data for 27 observation wells in Charles County. Water levels are tabulated for measurements from July 2020 to June 2021. Water-level hydrographs are shown for the entire period of record at each site. Data, collected by the Maryland Geological Survey (MGS), are stored in the National Water Information System (Groundwater Site Inventory database), maintained by the U.S. Geological Survey. Current and historical groundwater data may be obtained from the U.S. Geological Survey website at <http://waterdata.usgs.gov/nwis/gw>. The water-level data can also be accessed through a convenient map interface of the Maryland Geological Survey at http://www.mgs.md.gov/groundwater/water_level_mapper.html. This report also presents groundwater withdrawals correlated with water levels in 4 observation wells located in the Waldorf area (Magothy aquifer) and in the Bryans Road area (Patuxent aquifer system), from July 2020 to June 2021. Pumpage data were obtained from Charles County Department of Public Utilities. Generally, for all aquifers, increased pumpage occurs during summer and fall, causing water levels to decline while decreased pumpage occurs during winter and spring, causing a deceleration of declines.

Water levels in the **Magothy aquifer** continue to fluctuate due to pumpage (water usage), but trends show an overall decline of about 1 foot per year (ft/yr). Water levels range from 65.78 ft below sea level at Sun Valley (CH Be 43) to 134.33 ft below sea level at St. Charles (CH Bf 133). Recent pumpage in the Waldorf area ranged from 2,085,234 gallons per day (Jan 2021) to 3,430,930 gallons per day (May 2021) (Tab. 1). Plots in figures 3 and 4 show the correlation between daily water levels and pumpage in the Waldorf area.

Water levels in the **Upper Patapsco aquifer system** continue to show slightly declining trends with the exception of those at Douglas Point (CH Da 21), which exhibit a flat trend. Water levels range from 15.59 ft below sea level at Douglas Point (CH Da 21) to 82.03 ft below sea level at St. Charles (CH Bf 157).

Water levels in the **Lower Patapsco aquifer system** observation wells have shown a flat to slightly declining trend with the exception of those at St. Charles (CH Bf 146), which show a slightly increasing trend due to a decline in nearby usage of the Lower Patapsco aquifer system. Water levels in the Lower Patapsco aquifer system range from 17.28 ft below sea level at Douglas Point (CH Da 20) to 141.57 ft below sea level at La Plata (CH Ce 56).

Water levels in the **Patuxent aquifer system** continue to decline or exhibit a flat trend due to an overall increase in pumpage. In the northeastern part of the County at Malcom (CH Bg 18), these declines have slowed in recent years. Elsewhere in the County, water levels in the Patuxent aquifer system are declining at rates of approximately 2 to 4 ft/yr with the fastest declines occurring in the Bryans Road area wells (CH Bc 75, 77, and 78). Water levels range from 13.70 ft below sea level in the western part of the county at Douglas Point (CH Da 18) to 112.19 ft below sea level at Chapman's Landing (CH Bc 77). Recent pumpage in the Bryans Road area ranges from 408,774 gallons per day (Oct 2020) to 501,354 gallons per day (May 2021) (Tab. 2). Plots in figures 6 and 7 show the correlation between daily water levels and pumpage in the Bryans Road area.

OBSERVATION WELLS

Magothy aquifer

<u>Well Number</u>	<u>Location</u>	<u>Aquifer</u>
CH Be 43 [†]	Sun Valley	Magothy
CH Bf 133 [†]	St. Charles	Magothy

Upper Patapsco aquifer system

<u>Well Number</u>	<u>Location</u>	<u>Aquifer</u>
CH Be 60	Smallwood West	Upper Patapsco
CH Bf 157	St. Charles	Upper Patapsco
CH Bf 158	John Hanson Middle School	Upper Patapsco
CH Da 21	Douglas Point	Upper Patapsco

Lower Patapsco aquifer system

<u>Well Number</u>	<u>Location</u>	<u>Aquifer</u>
CH Bc 24	Potomac Heights	Lower Patapsco
CH Bc 81	Montrose Farms	Lower Patapsco
CH Be 72	Saw Mill Place	Lower Patapsco
CH Bf 146	near St. Charles	Lower Patapsco
CH Cc 31	Dravo well	Lower Patapsco
CH Ce 56	Heritage Green, La Plata	Lower Patapsco
CH Da 20	Douglas Point	Lower Patapsco
CH De 52	Chapel Point Woods	Lower Patapsco

Patuxent aquifer system

<u>Well Number</u>	<u>Location</u>	<u>Aquifer</u>
CH Bc 75 [†]	Chapman's Landing Well 2	Patuxent
CH Bc 77	Chapman's Landing Well 1	Patuxent
CH Bc 78	Bryans Road Well 5	Patuxent
CH Bd 52	Route 227 test site	Patuxent
CH Be 57	Smallwood West	Patuxent
CH Be 73	Saw Mill Place	Patuxent
CH Bf 166	Pinefield	Patuxent
CH Bf 167	Gardiner Road	Patuxent
CH Bg 18	near Malcolm	Patuxent
CH Cc 34 [†]	Mattawoman Water Treatment Plant	Patuxent
CH Ce 57	Heritage Green, La Plata	Patuxent
CH Ce 66	White Plains Regional Park	Patuxent
CH Da 18	Douglas Point	Patuxent

[†] Continuous levels were recorded from these wells during reporting period.

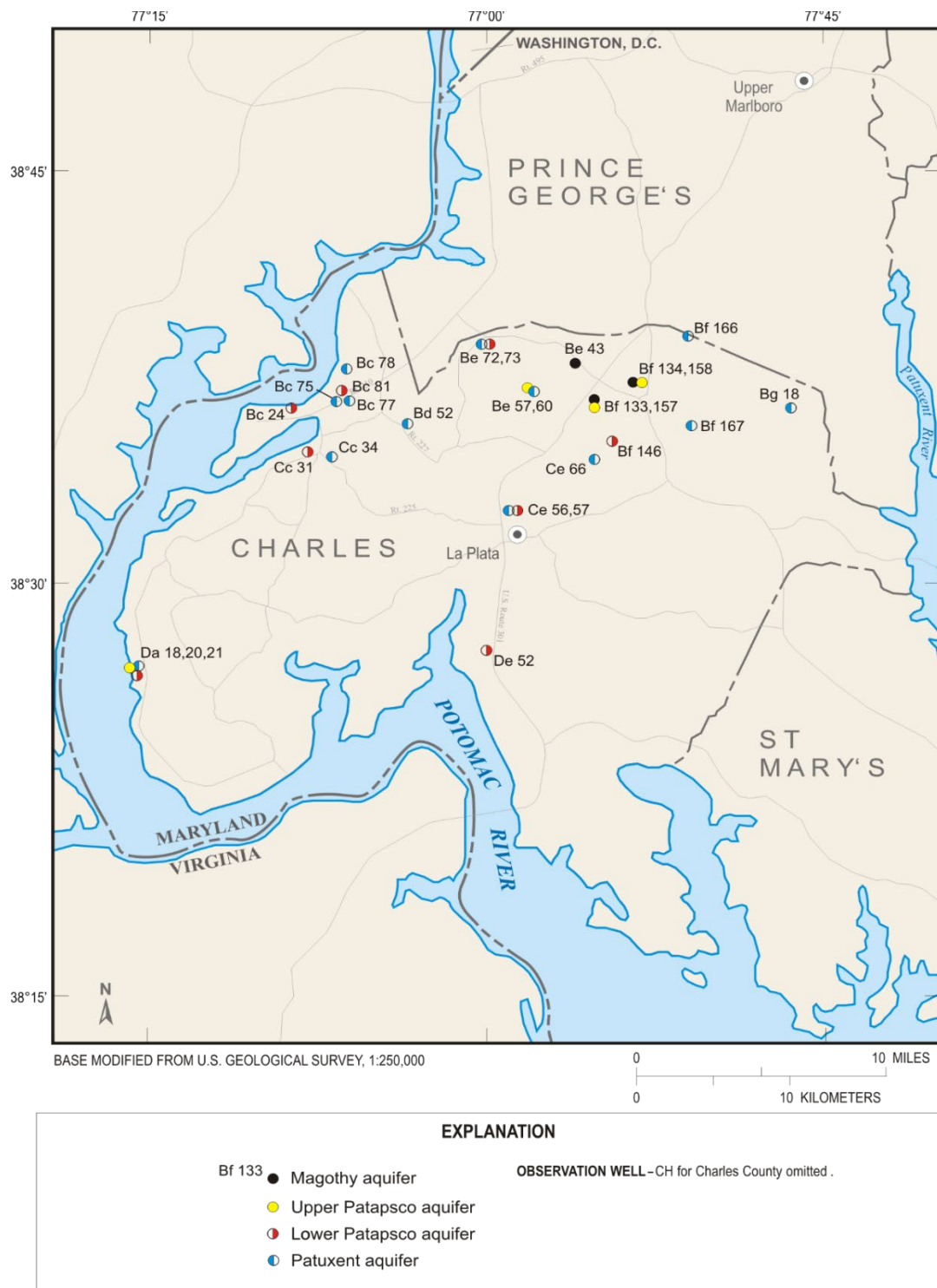

Figure 1: Location of observation wells in Charles County.

MAGOTHY AQUIFER

WELL NUMBER: CH Be 43

PERMIT NUMBER: CH-71-0066

LOCATION: Sun Valley

LAT. 38° 38' 19", LONG. 76° 55' 55"

AQUIFER: Magothy Formation of Upper Cretaceous age.

WELL CHARACTERISTICS: Drilled, observation, artesian well, depth 459 ft;

Casing diameter: 6 in. to 428 ft;

Screen diameter: 5 in. from 433 to 459 ft.

INSTRUMENTATION: Periodic measurements.

DATUM: Altitude of land surface is 216.79 ft above NGVD of 1929.

MEASURING POINT: Top of casing 1.95 ft above land surface.

PERIOD OF RECORD: April 1971 to current year.

EXTREMES FOR RECORD: Highest water level measured, 180 ft below land surface, on April 8, 1971;
lowest measured, 296.65 ft below land surface, on September 18, 2019.

WATER LEVELS IN FEET BELOW LAND SURFACE DATUM

DATE	WATER LEVEL	DATE	WATER LEVEL	DATE	WATER LEVEL
Sep 16, 2020	283.09	Dec 15, 2020	287.28	Apr 23, 2021	291.43
Nov 13, 2020	282.57	Mar 15, 2021	284.74	Jun 25, 2021	291.49

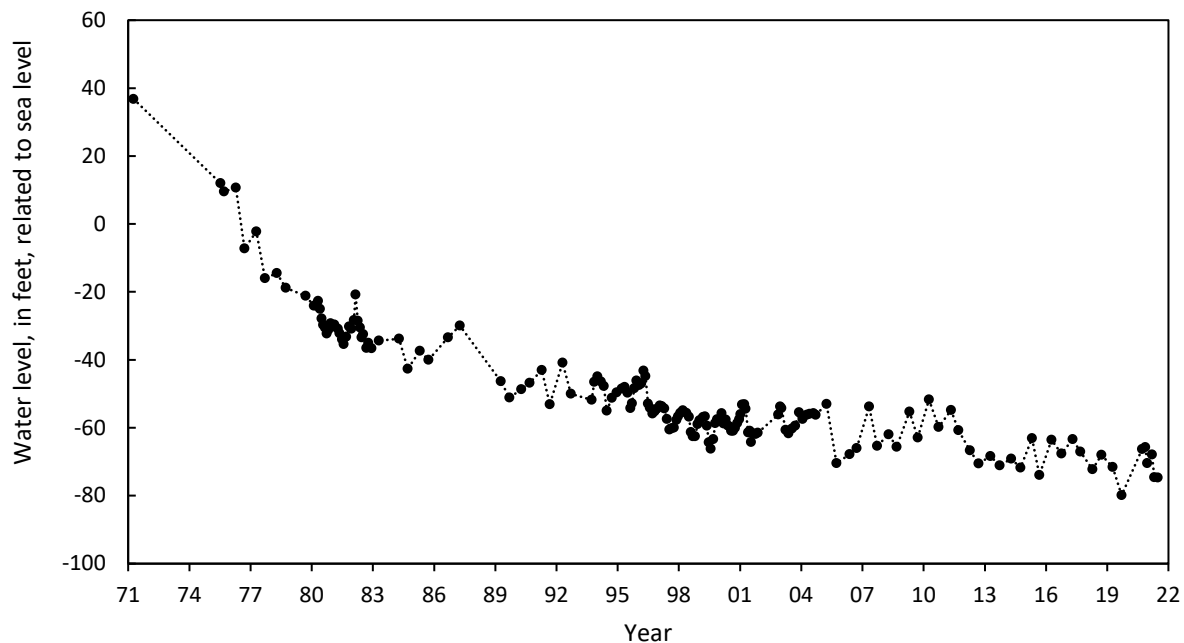

WELL NUMBER: CH Bf 133

LOCATION: St. Charles

AQUIFER: Magothy Formation of Upper Cretaceous age.

WELL CHARACTERISTICS: Drilled, observation, artesian well, depth 510 ft;

Casing diameter: 10 in. to 77 ft; 6 in. from -2 to 420 ft; 4 in. from 420 to 436 ft, and 506 to 510 ft;

Screen diameter: 4 in. from 436 to 506 ft.

INSTRUMENTATION: Periodic measurements.

DATUM: Altitude of land surface is 223.50 ft above NGVD of 1929.

MEASURING POINT: Top of casing 0.82 ft above land surface.

PERIOD OF RECORD: May 1970 to current year.

EXTREMES FOR RECORD: Highest water level measured, 201.4 ft below land surface, on May 6, 1970; lowest measured, 358.98 ft below land surface, on July 10, 2007.

PERMIT NUMBER: CH-70-0069

LAT. 38° 36' 40", LONG. 76° 54' 59"

WATER LEVELS IN FEET BELOW LAND SURFACE DATUM

DATE	WATER LEVEL	DATE	WATER LEVEL	DATE	WATER LEVEL
Aug 24, 2020	304.19	Dec 15, 2020	304.06	Apr 23, 2021	357.83
Sep 15, 2020	304.83	Mar 15, 2021	355.37	Jun 25, 2021	305.78

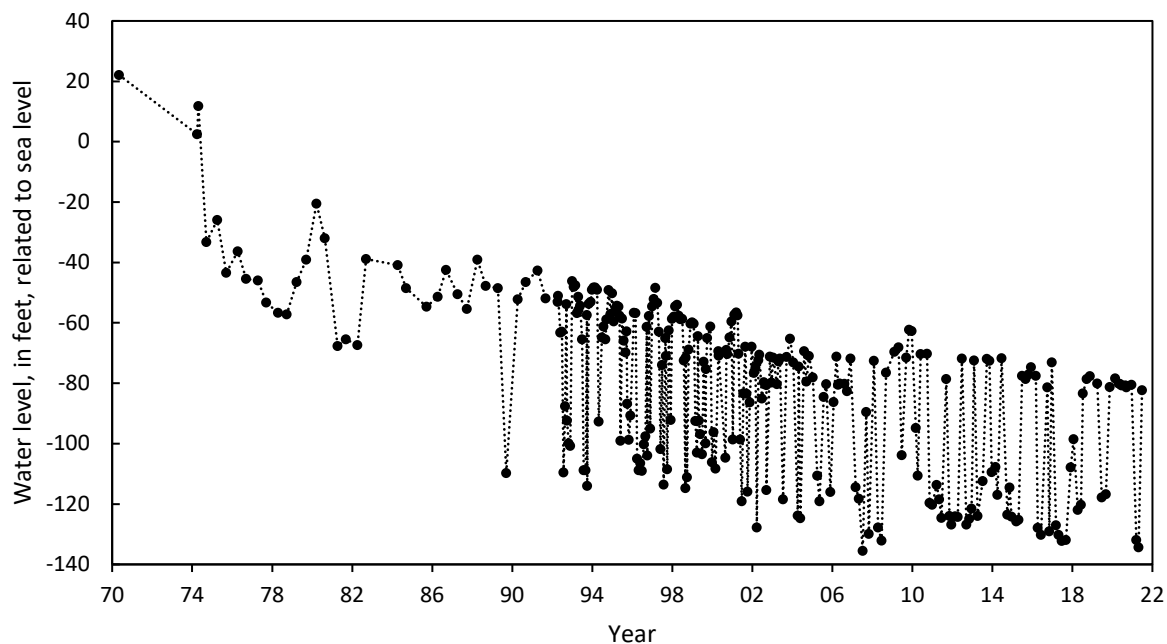

UPPER PATAPSCO AQUIFER SYSTEM

WELL NUMBER: CH Be 60
LOCATION: Smallwood West

PERMIT NUMBER: CH-81-1468
LAT. 38° 37' 06", LONG. 76° 57' 56"

AQUIFER: Upper Patapsco aquifer of the Patapsco Formation of Lower Cretaceous age.

WELL CHARACTERISTICS: Drilled, observation, artesian well, depth 635 ft;

Casing diameter: 6 in. to 401 ft; 4 in. from 401 to 610 ft, and 625 to 635 ft;

Screen diameter: 4 in. from 610 to 625 ft.

INSTRUMENTATION: Periodic measurements.

DATUM: Altitude of land surface is 212.8 ft above NGVD of 1929.

MEASURING POINT: Top of casing 2.2 ft above land surface.

PERIOD OF RECORD: May 1986 to current year.

EXTREMES FOR RECORD: Highest water level measured, 227.1 ft below land surface, on April 10, 1987; lowest measured, 278.32 ft below land surface, September 17, 2020.

WATER LEVELS IN FEET BELOW LAND SURFACE DATUM

DATE	WATER LEVEL
Sep 17, 2020	278.32
Apr 29, 2021	272.72

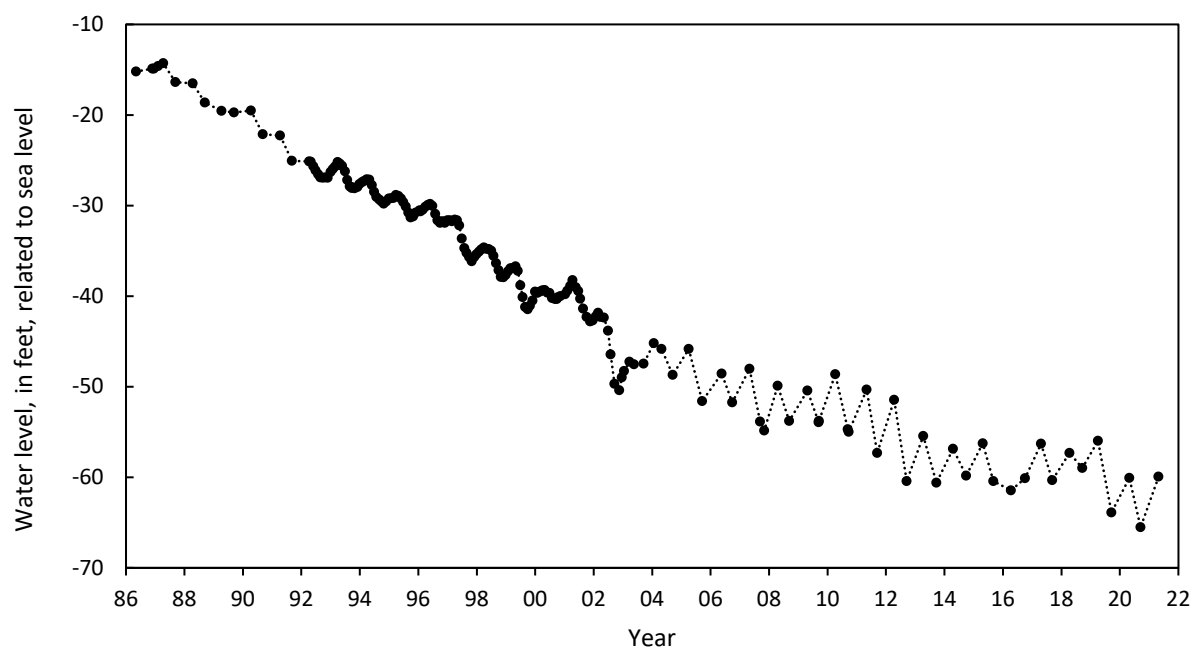

WELL NUMBER: CH Bf 157

PERMIT NUMBER: CH-81-1846

LOCATION: St. Charles

LAT. 38° 36' 40", LONG. 76° 54' 59"

AQUIFER: Upper Patapsco aquifer of the Patapsco Formation of Lower Cretaceous age.

WELL CHARACTERISTICS: Drilled, observation, artesian well, depth 623 ft;

Casing diameter: 6 in. to 396 ft; 4 in. from 396 to 608 ft;

Screen diameter: 4 in. from 608 to 623 ft.

INSTRUMENTATION: Periodic measurements.

DATUM: Altitude of land surface is 225.0 ft above NGVD of 1929.

MEASURING POINT: Top of casing 1.70 ft above land surface.

PERIOD OF RECORD: September 1986 to current year.

EXTREMES FOR RECORD: Highest water level measured, 262.27 ft below land surface, on April 5, 1988; lowest measured, 310.93 ft below land surface, on September 5, 2019.

WATER LEVELS IN FEET BELOW LAND SURFACE DATUM

DATE	WATER LEVEL	DATE	WATER LEVEL	DATE	WATER LEVEL
Aug 24, 2020	302.00	Dec 15, 2020	302.57	Apr 23, 2021	307.03
Sep 15, 2020	302.55	Mar 15, 2021	303.26	Jun 25, 2021	303.16

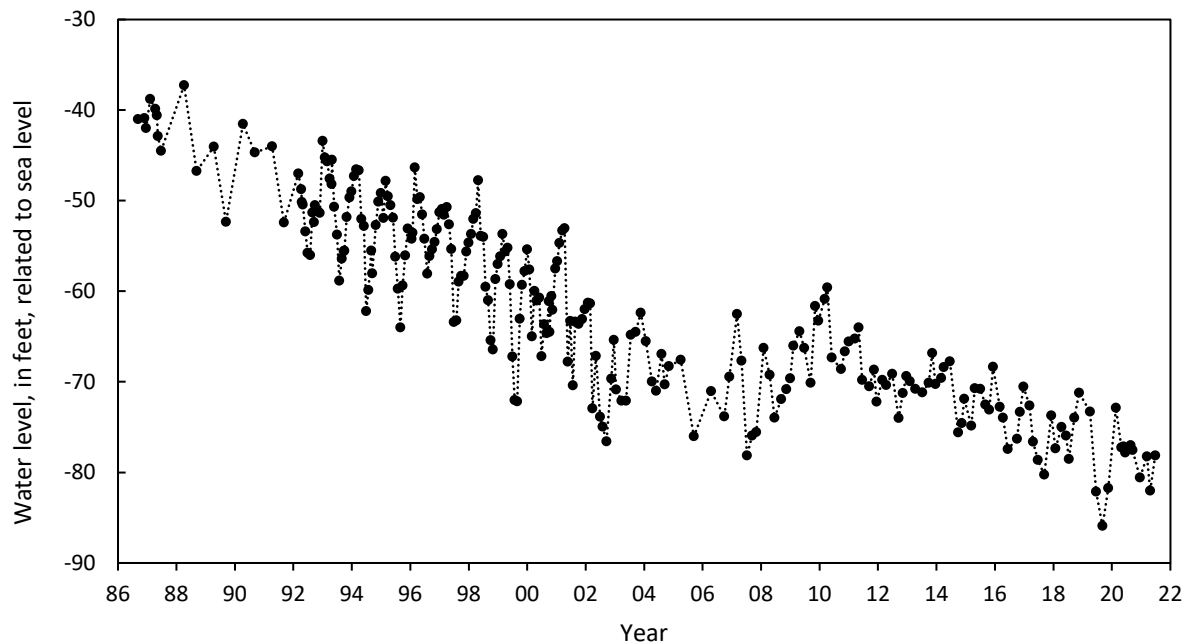

WELL NUMBER: CH Bf 158

PERMIT NUMBER: CH-81-1847

LOCATION: John Hanson Middle School

LAT. 38° 37' 32", LONG. 76° 53' 19"

AQUIFER: Upper Patapsco aquifer of the Patapsco Formation of Lower Cretaceous age.

WELL CHARACTERISTICS: Drilled, observation, artesian well, depth 645 ft;

Casing diameter: 6 in. to 398 ft; 4 in. from 398 to 630 ft;

Screen diameter: 4 in. from 630 to 645 ft.

INSTRUMENTATION: Periodic measurements.

DATUM: Altitude of land surface is 193 ft above NGVD of 1929.

MEASURING POINT: Top of casing 2.0 ft above land surface.

PERIOD OF RECORD: April 1986 to current year.

EXTREMES FOR RECORD: Highest water level measured, 216.7 ft below land surface, on April 10, 1987; lowest measured, 257.05 ft below land surface, on September 24, 2019.

WATER LEVELS IN FEET BELOW LAND SURFACE DATUM

DATE	WATER LEVEL	DATE	WATER LEVEL	DATE	WATER LEVEL
Aug 24, 2020	253.71	Dec 15, 2020	253.56	Apr 23, 2021	254.00
Sep 15, 2020	253.23	Mar 15, 2021	252.88	Jun 25, 2021	255.79

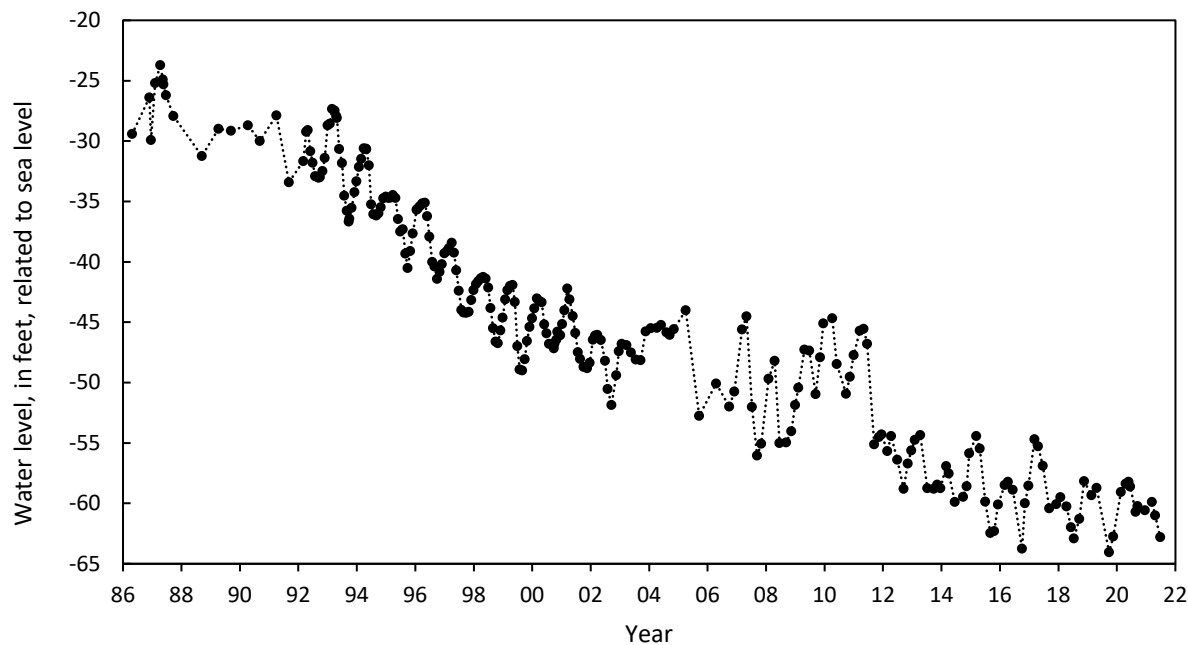

WELL NUMBER: CH Da 21

PERMIT NUMBER: CH-73-0592

LOCATION: Douglas Point

LAT. 38° 26' 59", LONG. 77° 15' 24"

AQUIFER: Upper Patapsco aquifer of the Patapsco Formation of Lower Cretaceous age

WELL CHARACTERISTICS: Drilled, observation, artesian well, depth 381 ft;

Casing diameter: 6 in. to 366 ft;

Screen diameter: 6 in. from 366 to 381 ft.

INSTRUMENTATION: Periodic measurements.

DATUM: Altitude of land surface is 90 ft above NGVD of 1929.

MEASURING POINT: Top of casing 1.67 ft above land surface.

PERIOD OF RECORD: April 1976 to current year.

EXTREMES FOR RECORD: Highest water level measured, 88.19 ft below land surface, on March 25, 1980; lowest measured, 105.93 ft below land surface, on September 16, 2020.

WATER LEVELS IN FEET BELOW LAND SURFACE DATUM

DATE	WATER LEVEL
Sep 16, 2020	105.93
Apr 29, 2021	105.59

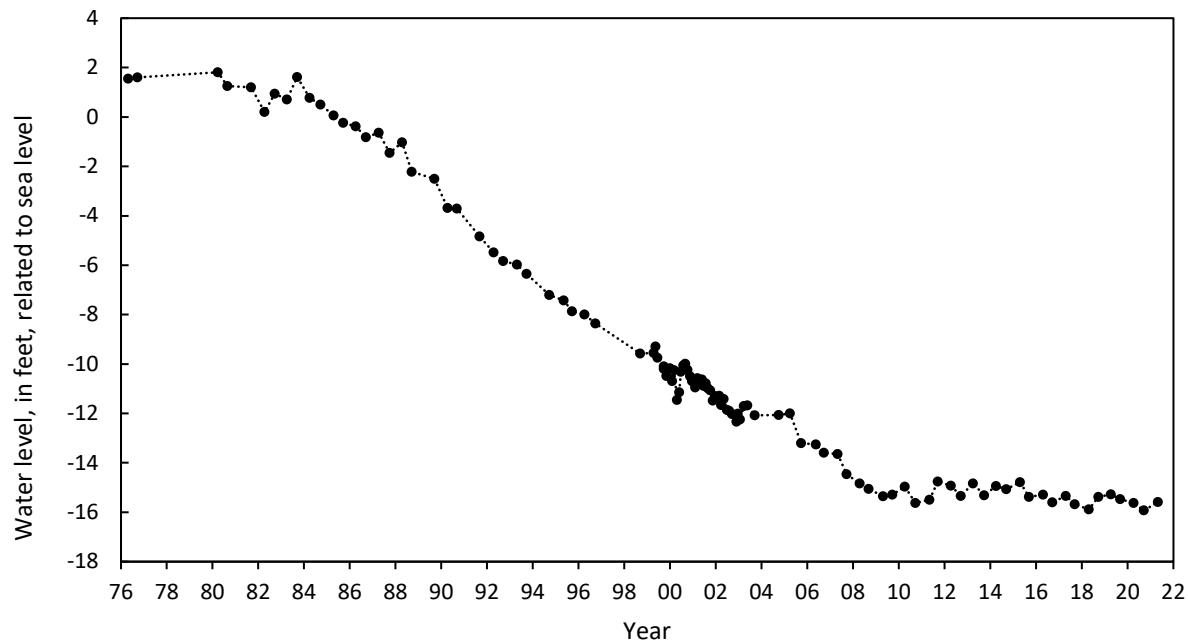

LOWER PATAPSCO AQUIFER SYSTEM

WELL NUMBER: CH Bc 24
LOCATION: Potomac Heights

PERMIT NUMBER: CH-02-0874
LAT. 38° 36' 34", LONG. 77° 08' 30"

AQUIFER: Lower Patapsco aquifer of the Patapsco Formation of Lower Cretaceous age.

WELL CHARACTERISTICS: Drilled, observation, artesian well, depth 435 ft;

Casing diameter: 10 in. to 383.5 ft and 398.5 to 415 ft;

Screen diameter: 10 in. from 383.5 to 398.5 and 415 to 435 ft.

INSTRUMENTATION: Periodic measurements.

DATUM: Altitude of land surface is 72 ft above NGVD of 1929.

MEASURING POINT: Top of casing 1.55 ft above land surface.

PERIOD OF RECORD: October 1955 to current year.

EXTREMES FOR RECORD: Highest water level measured, 122 ft below land surface, on October 10, 1955; lowest measured, 203.48 ft below land surface, on September 21, 2007.

WATER LEVELS IN FEET BELOW LAND SURFACE DATUM

DATE	WATER LEVEL	DATE	WATER LEVEL	DATE	WATER LEVEL
Sep 28, 2020	185.62	Mar 15, 2021	184.72	May 27, 2021	184.29
Dec 15, 2020	185.51	Apr 23, 2021	183.66	Jun 25, 2021	185.00

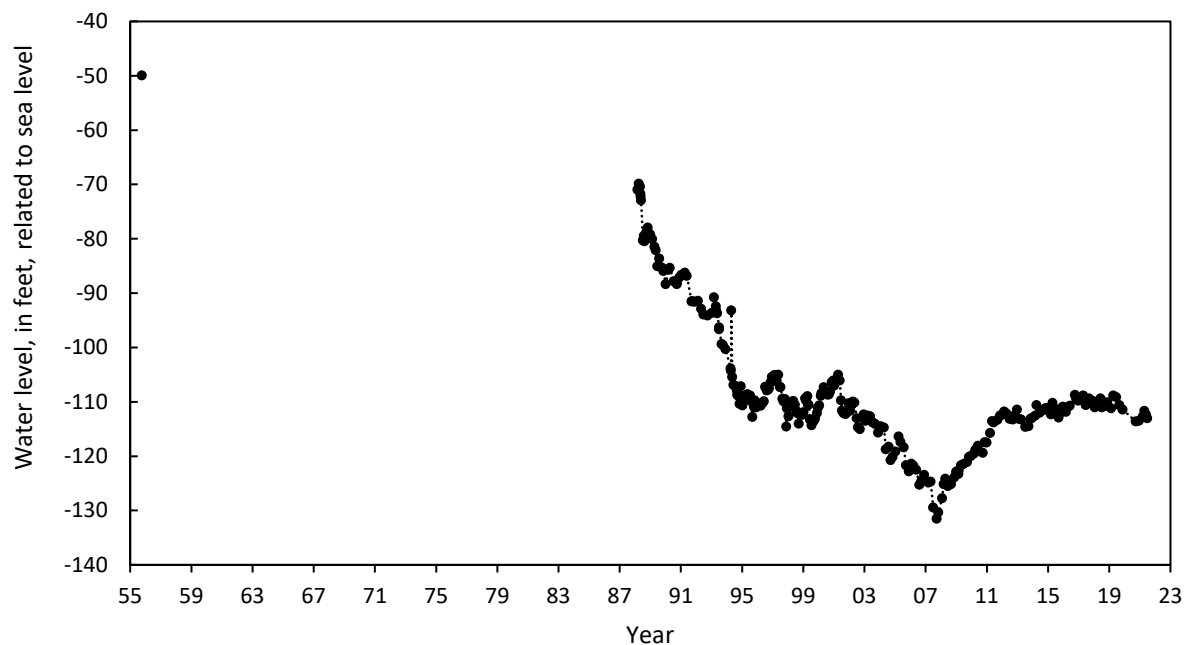

WELL NUMBER: CH Bc 81
LOCATION: Montrose Farms

PERMIT NUMBER: CH-88-0482
LAT. 38° 37' 09", LONG. 77° 06' 10"

AQUIFER: Lower Patapsco aquifer of the Patapsco Formation of Lower Cretaceous age.

WELL CHARACTERISTICS: Drilled, observation, artesian well, depth 656 ft;

Casing diameter: 6 in. to 541 ft; 4 in. from 531 to 556 ft, 588 to 642 ft, and 646 to 656 ft;

Screen diameter: 4 in. from 556 to 588 ft, and 642 to 646 ft.

INSTRUMENTATION: Periodic measurements.

DATUM: Altitude of land surface is 156.46 ft above NGVD of 1929.

MEASURING POINT: Top of recorder platform 2.07 ft above land surface.

PERIOD OF RECORD: March 1990 to current year.

EXTREMES FOR RECORD: Highest water level measured, 238 ft below land surface, on March 19, 1990; lowest measured, 298.89 ft below land surface, on September 21, 2007.

WATER LEVELS IN FEET BELOW LAND SURFACE DATUM

DATE	WATER LEVEL	DATE	WATER LEVEL	DATE	WATER LEVEL
Aug 25, 2020	273.30	Dec 15, 2020	272.68	Apr 23, 2021	269.80
Sep 30, 2020	273.11	Mar 15, 2021	270.80	Jun 25, 2021	271.30

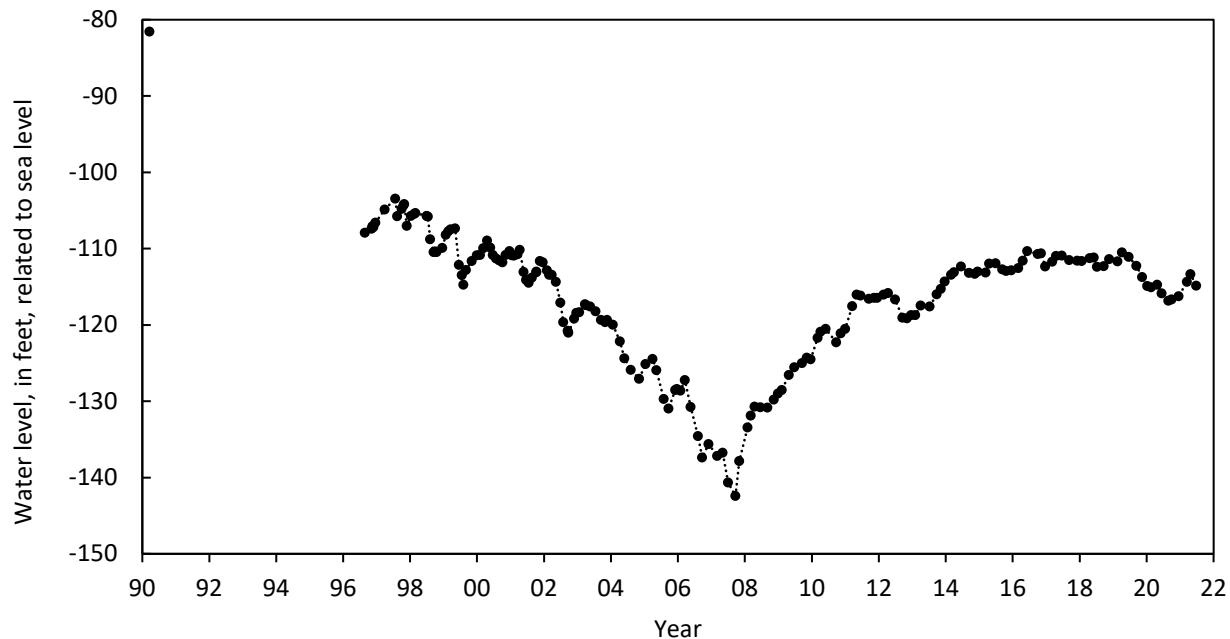

WELL NUMBER: CH Be 72

PERMIT NUMBER: CH-95-0275

LOCATION: Saw Mill Place

LAT. 38° 39' 03", LONG. 76° 59' 43"

AQUIFER: Lower Patapsco aquifer of the Patapsco Formation of Lower Cretaceous age.

WELL CHARACTERISTICS: Drilled, observation, artesian well, depth 905 ft;

Casing diameter: 4 in. to 720 ft, and 730 to 880 ft, and 900 to 905 ft;

Screen diameter: 4 in. from 720 to 730 ft, and 880 to 900 ft.

INSTRUMENTATION: Periodic measurements.

DATUM: Altitude of land surface is 110 ft above NGVD of 1929.

MEASURING POINT: Top of recorder platform 3.3 ft above land surface.

PERIOD OF RECORD: June 2007 to current year.

EXTREMES FOR RECORD: Highest water level measured, 224.36 ft below land surface, on April 19, 2016; lowest measured, 254.58 ft below land surface, on October 31, 2007.

WATER LEVELS IN FEET BELOW LAND SURFACE DATUM

DATE	WATER LEVEL	DATE	WATER LEVEL	DATE	WATER LEVEL
Aug 25, 2020	238.04	Dec 15, 2020	234.91	Apr 23, 2021	230.70
Sep 30, 2020	238.81	Mar 15, 2021	230.52	Jun 25, 2021	234.41

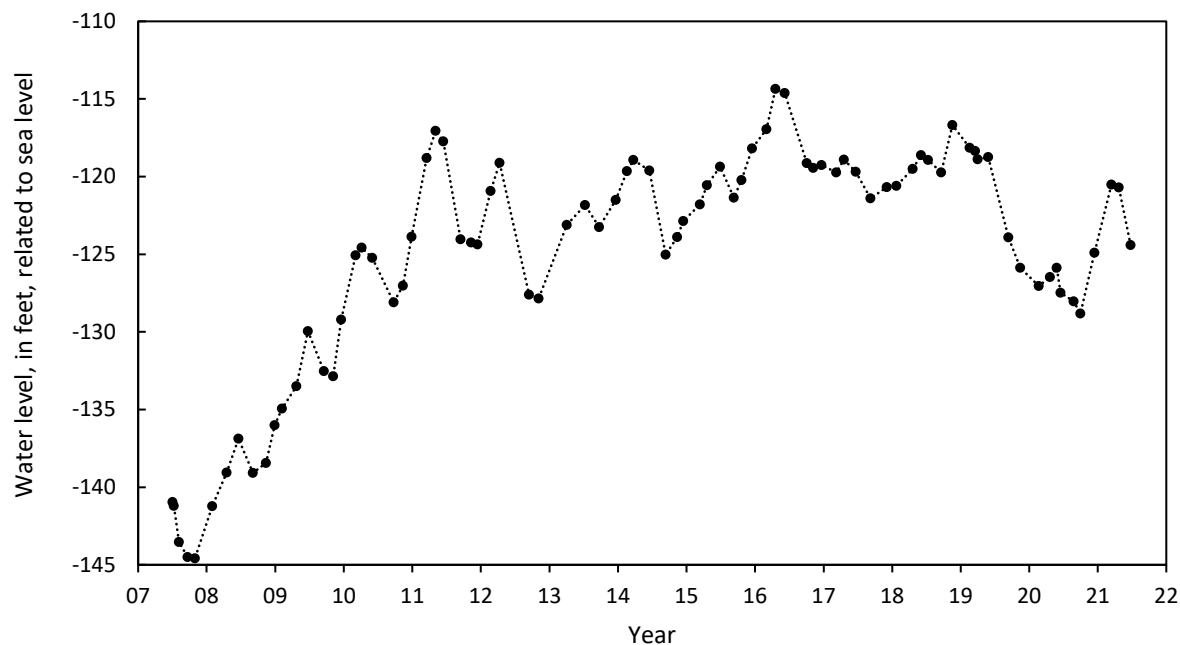

WELL NUMBER: CH Bf 146

PERMIT NUMBER: CH-81-0593

LOCATION: Near St. Charles

LAT. 38° 35' 08", LONG. 76° 54' 07"

AQUIFER: Lower Patapsco aquifer of the Patapsco Formation of Lower Cretaceous age.

WELL CHARACTERISTICS: Drilled, observation, artesian well, depth 1,427 ft;

Casing diameter: 6 in. to 1,059 ft, 1,069 to 1,073 ft, 1,083 to 1,161 ft, 1,166 to 1,170 ft, 1,180 to 1,184 ft, 1,189 to 1,195 ft, 1,205 to 1,244 ft, 1,249 to 1,252 ft, 1,262 to 1,298 ft, 1,328 to 1,342 ft, and 1,417 to 1,427 ft;

Screen diameter: 6 in. from 1,059 to 1,069 ft, 1,073 to 1,083 ft, 1,161 to 1,166 ft, 1,170 to 1,180 ft, 1,184 to 1,189 ft, 1,195 to 1,205 ft, 1,244 to 1,249 ft, 1,252 to 1,262 ft, 1,298 to 1,328 ft and 1,342 to 1,417 ft.

INSTRUMENTATION: Periodic measurements.

DATUM: Altitude of land surface is 192.8 ft above NGVD of 1929.

MEASURING POINT: Top of casing 2.50 ft above land surface.

PERIOD OF RECORD: December 1983 to current year.

EXTREMES FOR RECORD: Highest water level measured, 195.82 ft below land surface, on April 4, 1985; lowest measured, 351.74 ft below land surface, on September 25, 2002.

WATER LEVELS IN FEET BELOW LAND SURFACE DATUM

DATE	WATER LEVEL	DATE	WATER LEVEL	DATE	WATER LEVEL
Aug 24, 2020	328.75	Dec 18, 2020	326.88	Apr 23, 2021	325.97
Sep 30, 2020	329.04	Mar 15, 2021	327.76	Jun 25, 2021	325.33

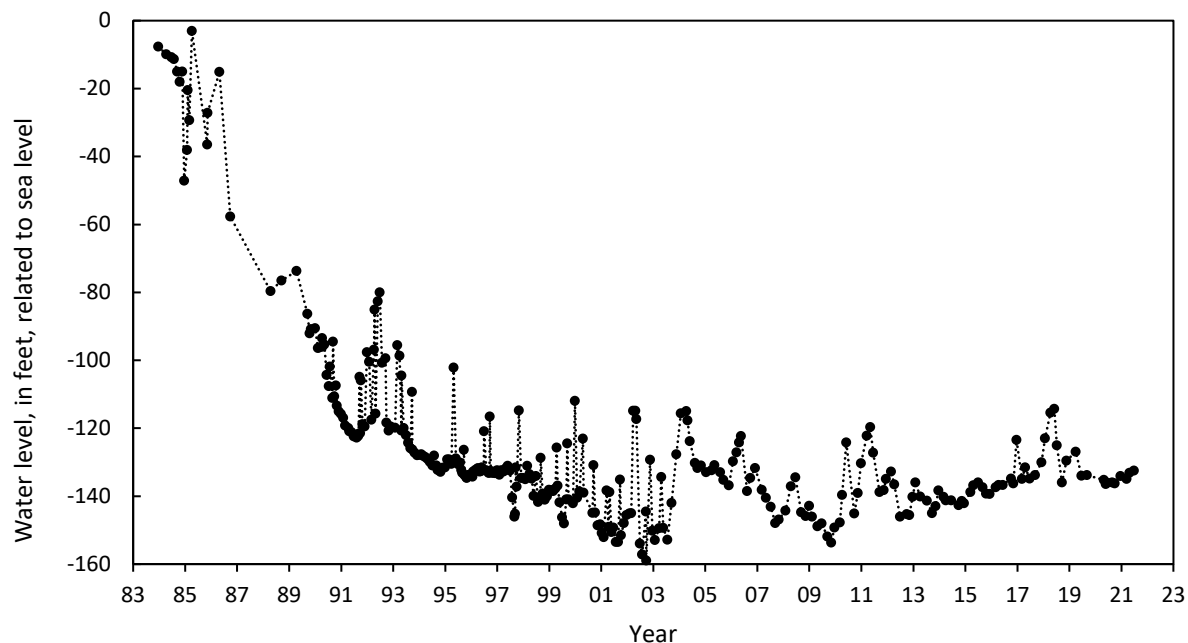

WELL NUMBER: CH Cc 31

PERMIT NUMBER: CH-73-1416

LOCATION: Dravo well

LAT. 38° 34' 55", LONG. 77° 07' 44"

AQUIFER: Lower Patapsco aquifer of the Patapsco Formation of Lower Cretaceous age.

WELL CHARACTERISTICS: Drilled, observation, artesian well, depth 559 ft;

Casing diameter: 6 in. to 200 ft; 4 in. from 200 to 438 ft, 453 to 480 ft, 505 to 544 ft, and 554 to 559 ft;

Screen diameter: 4 in. from 438 to 453 ft, 480 to 505 ft, and 544 to 554 ft.

INSTRUMENTATION: Periodic measurements.

DATUM: Altitude of land surface is 35 ft above NGVD of 1929.

MEASURING POINT: Top of recorder platform 3.75 ft above land surface.

PERIOD OF RECORD: April 1977 to current year.

EXTREMES FOR RECORD: Highest water level measured, 75 ft below land surface, on April 26, 1977;
lowest measured, 141.06 ft below land surface, on September 21, 2007.

WATER LEVELS IN FEET BELOW LAND SURFACE DATUM

DATE	WATER LEVEL	DATE	WATER LEVEL	DATE	WATER LEVEL
Aug 17, 2020	118.25	Dec 15, 2020	118.91	Apr 23, 2021	118.21
Sep 16, 2020	119.63	Mar 15, 2021	118.66	Jun 25, 2021	119.32

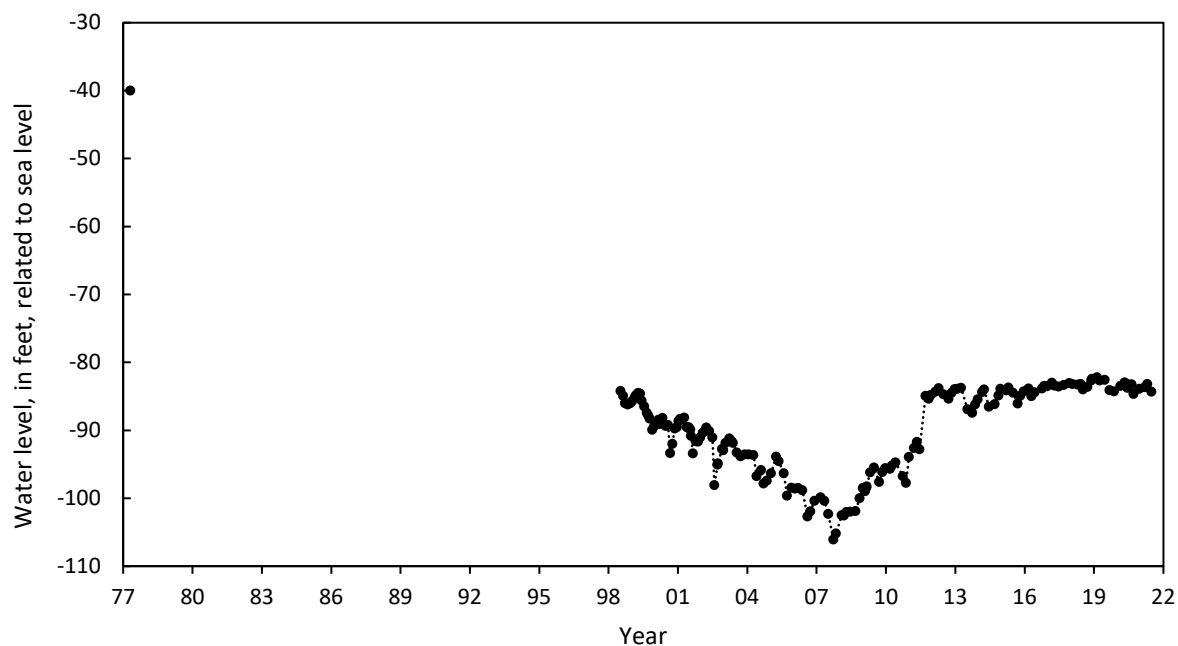

WELL NUMBER: CH Ce 56

PERMIT NUMBER: CH-94-1111

LOCATION: Heritage Green, La Plata

LAT. 38° 32' 51", LONG. 76° 58' 39"

AQUIFER: Lower Patapsco aquifer of the Patapsco Formation of Lower Cretaceous age.

WELL CHARACTERISTICS: Drilled, observation, artesian well, depth 1,268 ft;

Casing diameter: 6 in. to 475 ft; 4 in. from 475 to 896 ft, 906 to 945 ft, 950 to 957 ft, 962 to 993 ft, 1,008 to 1,024 ft, 1,029 to 1,037 ft, 1,042 to 1,094 ft, 1,134 to 1,166 ft, 1,186 to 1,204 ft, 1,214 to 1,248 ft, and 1,258 to 1,268 ft;

Screen diameter: 4 in. from 896 to 906 ft, 945 to 950 ft, 957 to 962 ft, 993 to 1,008 ft, 1,024 to 1,029 ft, 1,037 to 1,042 ft, 1,094 to 1,134 ft, 1,166 to 1,186 ft, 1,204 to 1,214 ft, and 1,248 to 1,258 ft.

INSTRUMENTATION: Periodic measurements.

DATUM: Altitude of land surface is 196.48 ft above NGVD of 1929.

MEASURING POINT: Top of recorder platform 2.85 ft above land surface.

PERIOD OF RECORD: March 1997 to current year.

EXTREMES FOR RECORD: Highest water level measured, 287.66 ft below land surface, on March 16, 1998; lowest measured, 383.59 ft below land surface, on September 21, 2007.

WATER LEVELS IN FEET BELOW LAND SURFACE DATUM

DATE	WATER LEVEL	DATE	WATER LEVEL	DATE	WATER LEVEL
Aug 24, 2020	338.05	Dec 15, 2020	332.40	Apr 23, 2021	334.83
Sep 16, 2020	334.01	Mar 15, 2021	335.75	Jun 25, 2021	337.58

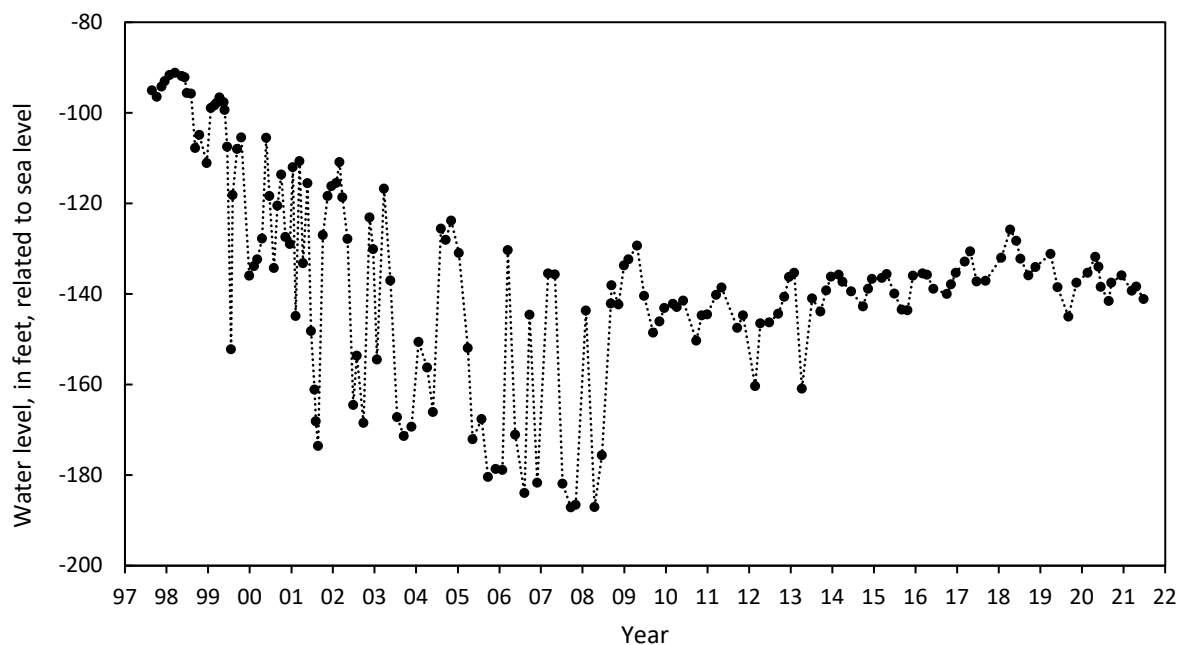

WELL NUMBER: CH Da 20

PERMIT NUMBER: CH-73-0590

LOCATION: Douglas Point

LAT. 38° 26' 54", LONG. 77° 15' 27"

AQUIFER: Lower Patapsco aquifer of the Patapsco Formation of Lower Cretaceous age

WELL CHARACTERISTICS: Drilled, observation, artesian well, depth 522 ft;

Casing diameter: 6 in. to 420 ft, 425 to 444 ft, 449 to 481 ft, and 486 to 517 ft;

Screen diameter: 6 in. from 420 to 425 ft, 444 to 449 ft, 481 to 486 ft, and 517 to 522 ft.

INSTRUMENTATION: Periodic measurements.

DATUM: Altitude of land surface is 90 ft above NGVD of 1929.

MEASURING POINT: Top of casing 1.75 ft above land surface.

PERIOD OF RECORD: September 1977 to current year.

EXTREMES FOR RECORD: Highest water level measured, 89.14 ft below land surface, on March 22, 1979; lowest measured, 107.47 ft below land surface, on April 20, 2018.

WATER LEVELS IN FEET BELOW LAND SURFACE DATUM

DATE	WATER LEVEL
Sep 16, 2020	107.46
Apr 29, 2021	107.28

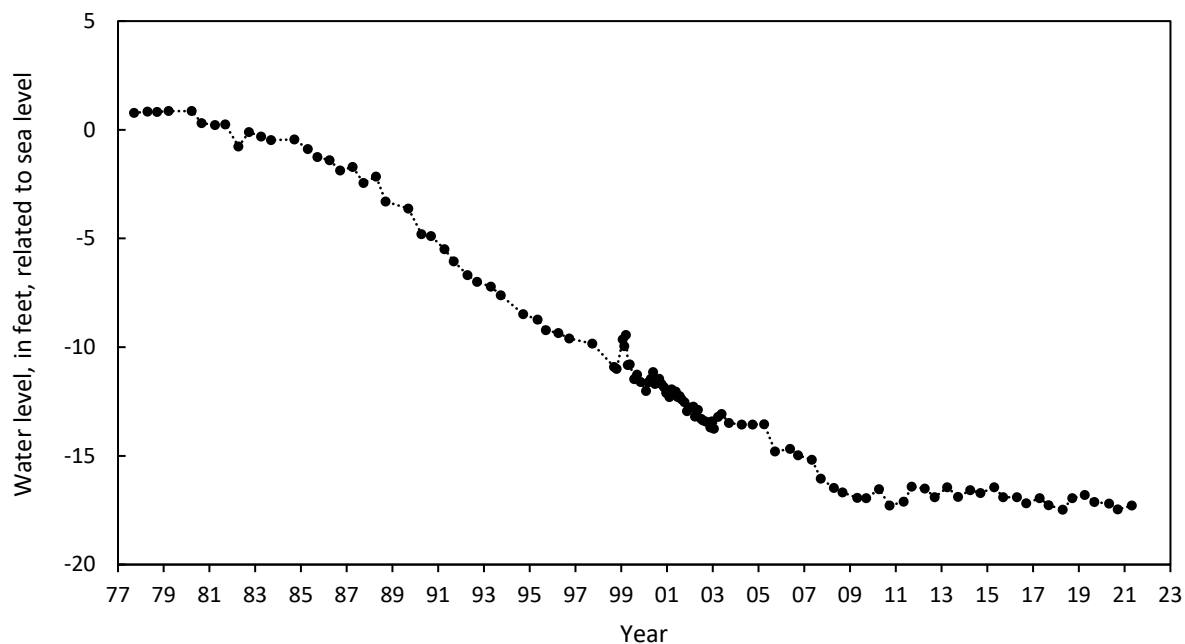

WELL NUMBER: CH De 52

PERMIT NUMBER: CH-94-6280

LOCATION: Chapel Point Woods

LAT. 38° 27' 52", LONG. 76° 59' 36"

AQUIFER: Lower Patapsco aquifer of the Patapsco Formation of Lower Cretaceous age

WELL CHARACTERISTICS: Drilled, observation, artesian well, depth 1220 ft;

Casing diameter: 6 in. to 1128 ft, and 1158 to 1190 ft, and 1210 to 1220 ft;

Screen diameter: 6 in. from 1128 to 1158 ft, and 1190 to 1210 ft.

INSTRUMENTATION: Periodic measurements.

DATUM: Altitude of land surface is 165 ft above NAVD88.

MEASURING POINT: Top of steel casing 1.09 ft above land surface.

PERIOD OF RECORD: June 2007 to current year.

EXTREMES FOR RECORD: Highest water level measured, 244.24 ft below land surface, on June 22, 2007; lowest measured, 249.71 ft below land surface, on September 2, 2015.

WATER LEVELS IN FEET BELOW LAND SURFACE DATUM

DATE	WATER LEVEL
Sep 16, 2020	249.20
Apr 29, 2021	249.17

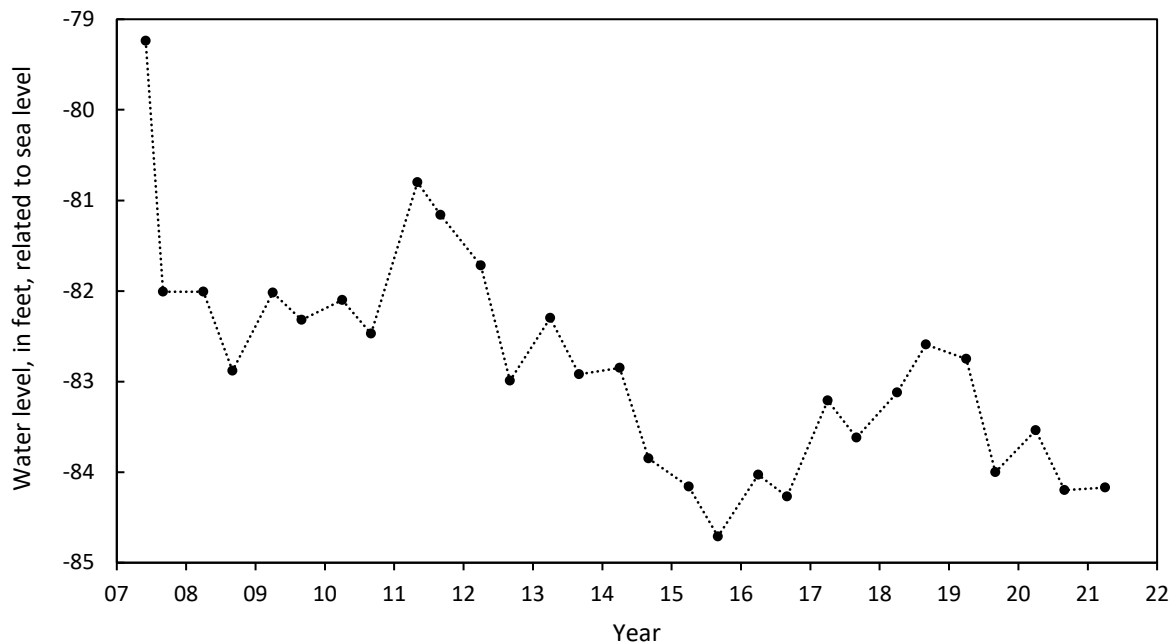

PATUXENT AQUIFER SYSTEM

WELL NUMBER: CH Bc 75

PERMIT NUMBER: CH-92-0500

LOCATION: Chapman's Landing Well 2

LAT. 38° 36' 45", LONG. 77° 06' 24"

AQUIFER: Patuxent aquifer of the Patuxent Formation of Lower Cretaceous age.

WELL CHARACTERISTICS: Drilled, artesian well, depth 940 ft;

Casing diameter: 8 in. to 820 ft, 825 to 860 ft, 880 to 898 ft, and 923 to 940 ft;

Screen diameter: 8 in. from 820 to 825 ft, 860 to 880 ft, and 898 to 923 ft.

INSTRUMENTATION: Periodic measurements.

DATUM: Altitude of land surface is 109.64 ft above NGVD of 1929 (Start June 2021)

MEASURING POINT: Top of casing 2.5 ft above original land surface. (Start June 2021)

PERIOD OF RECORD: June 1993 to current year.

EXTREMES FOR RECORD: Highest water level measured, 120.95 ft below land surface, on September 26, 1994; lowest measured, 234.59 ft below land surface, on April 23, 2021.

REMARKS: Beginning in June 2021, a new reference measuring point was used. Hydrograph was corrected as following.

WATER LEVELS IN FEET BELOW LAND SURFACE DATUM

DATE	WATER LEVEL	DATE	WATER LEVEL	DATE	WATER LEVEL
Aug 25, 2020	232.09	Dec 15, 2020	232.91	Apr 23, 2021	234.59
Sep 30, 2020	231.13	Mar 15, 2021	234.16	Jun 25, 2021	222.24

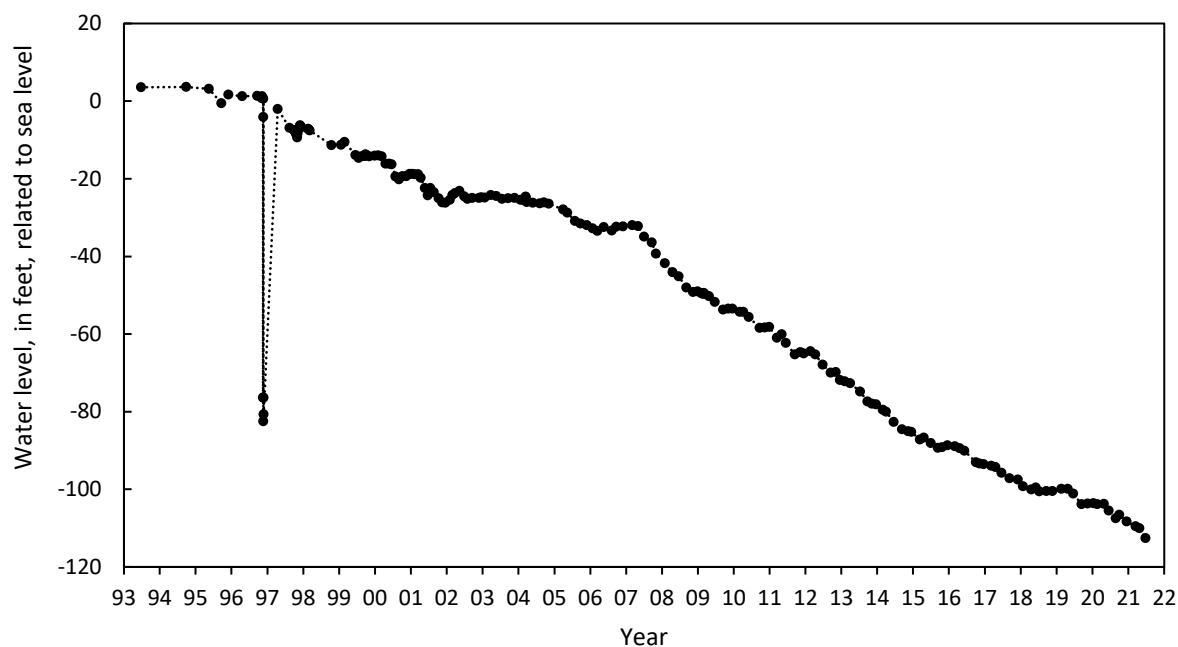

WELL NUMBER: CH Bc 77

PERMIT NUMBER: CH-88-1028

LOCATION: Chapman's Landing Well 1

LAT. 38° 36' 44", LONG. 77° 05' 55"

AQUIFER: Patuxent aquifer of the Patuxent Formation of Lower Cretaceous age.

WELL CHARACTERISTICS: Drilled, observation, artesian well, depth 955 ft;

Casing diameter: 16 in. to 60 ft; 8 in. from 0 to 845 ft; and 6 in. from 845 to 925 ft;

Screen diameter: 6 in. from 925 to 955 ft.

INSTRUMENTATION: Periodic measurements.

DATUM: Altitude of land surface is 96.64 ft above NGVD of 1929.

MEASURING POINT: Top of recorder platform 3.38 ft above land surface.

PERIOD OF RECORD: August 1990 to current year.

EXTREMES FOR RECORD: Highest water level measured, 94 ft below land surface, on August 10, 1990; lowest measured, 208.83 ft below land surface, on June 25, 2021.

WATER LEVELS IN FEET BELOW LAND SURFACE DATUM

DATE	WATER LEVEL	DATE	WATER LEVEL	DATE	WATER LEVEL
Aug 25, 2020	204.88	Dec 15, 2020	205.48	Apr 23, 2021	207.42
Sep 30, 2020	205.01	Mar 15, 2021	207.08	Jun 25, 2021	208.83

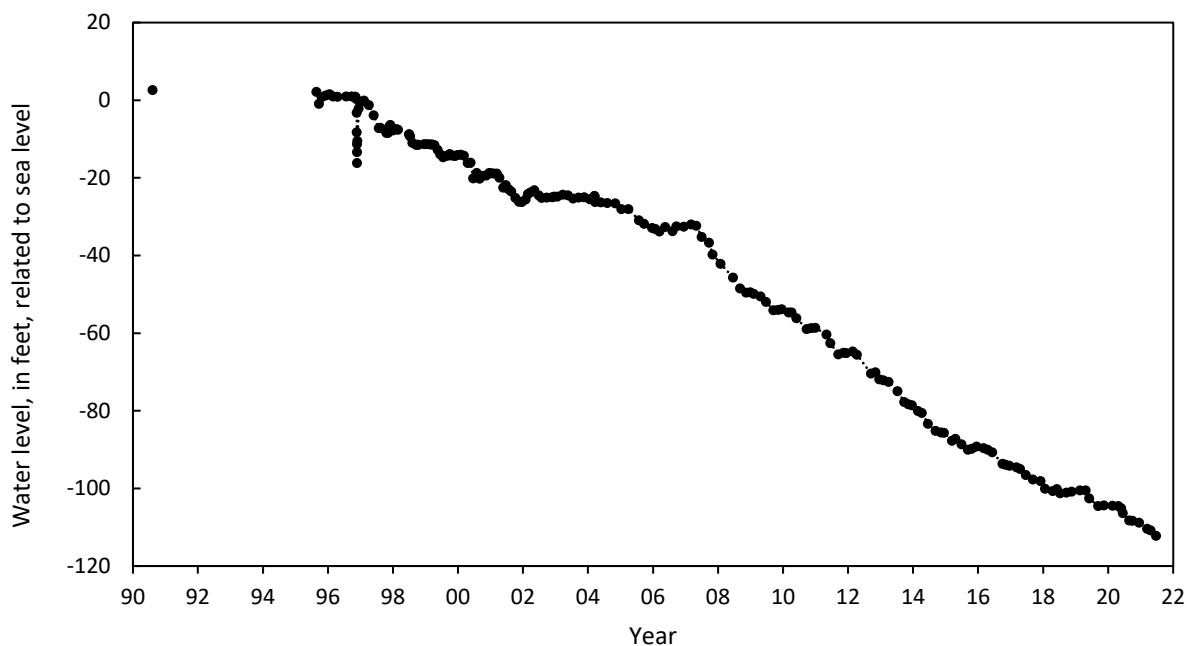

WELL NUMBER: CH Bc 78

PERMIT NUMBER: CH-94-0394

LOCATION: Bryans Road Well 5

LAT. 38° 38' 09", LONG. 77° 05' 34"

AQUIFER: Patuxent aquifer of the Patuxent Formation of Lower Cretaceous age.

WELL CHARACTERISTICS: Drilled, artesian well, depth 790 ft;

Casing diameter: 10 in. to 550 ft; 6 in. from 550 to 675 ft, and 685 to 710 ft;

Screen diameter: 6 in. from 675 to 710 ft, and 685 to 790 ft.

INSTRUMENTATION: Periodic measurements.

DATUM: Altitude of land surface is 20.13 ft above NGVD of 1929.

MEASURING POINT: Top of 2 in riser pipe 1.0 ft above land surface.

PERIOD OF RECORD: September 1995 to current year.

EXTREMES FOR RECORD: Highest water level measured, 16 ft below land surface, on September 15, 1995; lowest measured, 128.92 ft below land surface, on April 29, 2021.

WATER LEVELS IN FEET BELOW LAND SURFACE DATUM

DATE	WATER LEVEL
Oct 20, 2020	126.52
Apr 29, 2021	128.92

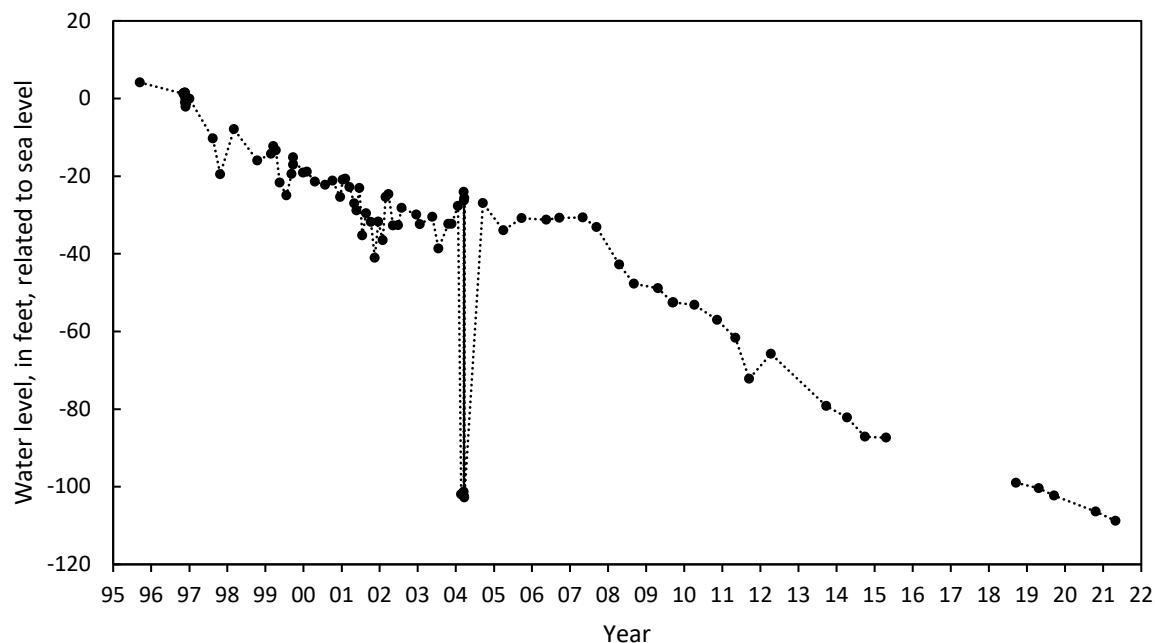

WELL NUMBER: CH Bd 52

PERMIT NUMBER: CH-94-0899

LOCATION: Route 227 test site

LAT. 38° 35' 53", LONG. 77° 03' 24"

AQUIFER: Patuxent aquifer of the Patuxent Formation of Lower Cretaceous age.

WELL CHARACTERISTICS: Drilled, observation, artesian well, depth 1,105 ft;

Casing diameter: 4 in. to 1,040 ft, and 1,050 to 1,085 ft, and 1,095 to 1,105 ft;

Screen diameter: 4 in. from 1,043 to 1,050 ft, and 1,085 to 1,095 ft.

INSTRUMENTATION: Periodic measurements.

DATUM: Altitude of land surface is 47.5 ft above NGVD of 1929.

MEASURING POINT: Top of casing 3.0 ft above land surface.

PERIOD OF RECORD: October 1996 to current year.

EXTREMES FOR RECORD: Highest water level measured, 46.55 ft below land surface, on November 20, 1996; lowest measured, 153.72 ft below land surface, on April 29, 2021.

WATER LEVELS IN FEET BELOW LAND SURFACE DATUM

DATE	WATER LEVEL
Sep 16, 2020	151.52
Apr 29, 2021	153.72

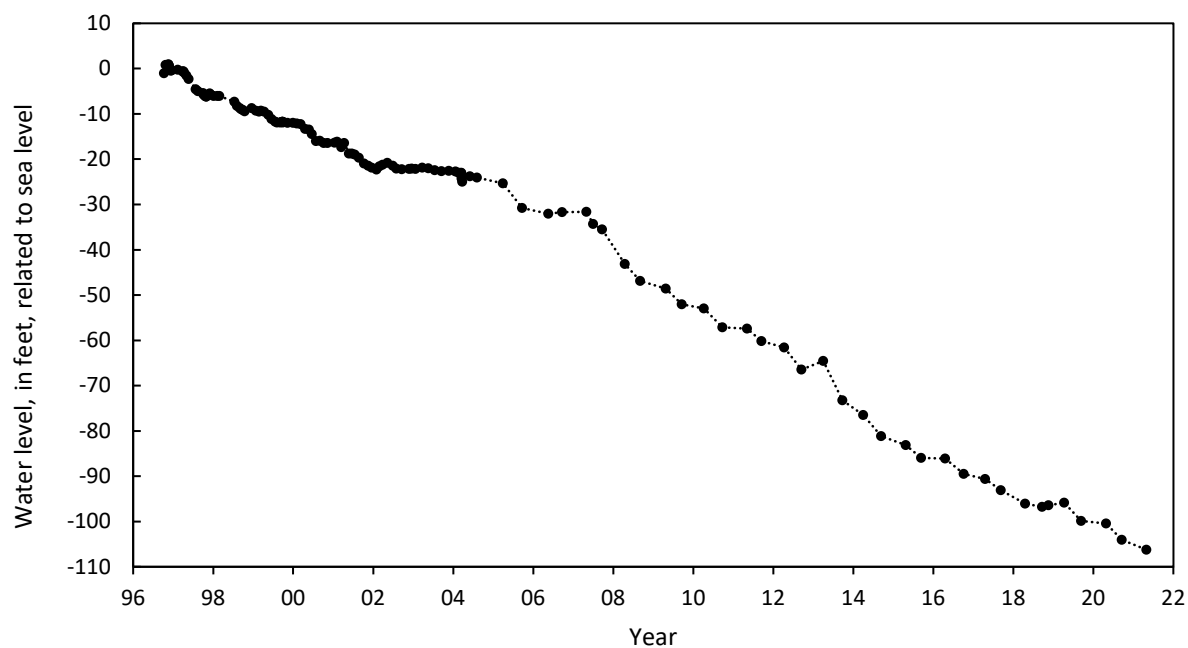

WELL NUMBER: CH Be 57
LOCATION: Smallwood West

PERMIT NUMBER: CH-81-1194
LAT. 38° 37' 06", LONG. 76° 57' 56"

AQUIFER: Patuxent aquifer of the Patuxent Formation of Lower Cretaceous age.
WELL CHARACTERISTICS: Drilled, observation, artesian well, depth 1,696 ft;

Casing diameter: 6 in. to 400 ft; 4 in. from 400 to 1,660 ft;
Screen diameter: 4 in. from 1,660 to 1,696 ft.

INSTRUMENTATION: Periodic measurements.

DATUM: Altitude of land surface is 212.26 ft above NGVD of 1929.

MEASURING POINT: Top of casing 2.0 ft above land surface.

PERIOD OF RECORD: June 1985 to current year.

EXTREMES FOR RECORD: Highest water level measured, 196.1 ft below land surface, on April 3, 1986; lowest measured, 273.57 ft below land surface, on April 29, 2021.

WATER LEVELS IN FEET BELOW LAND SURFACE DATUM

DATE	WATER LEVEL
Sep 17, 2020	271.89
Apr 29, 2021	273.57

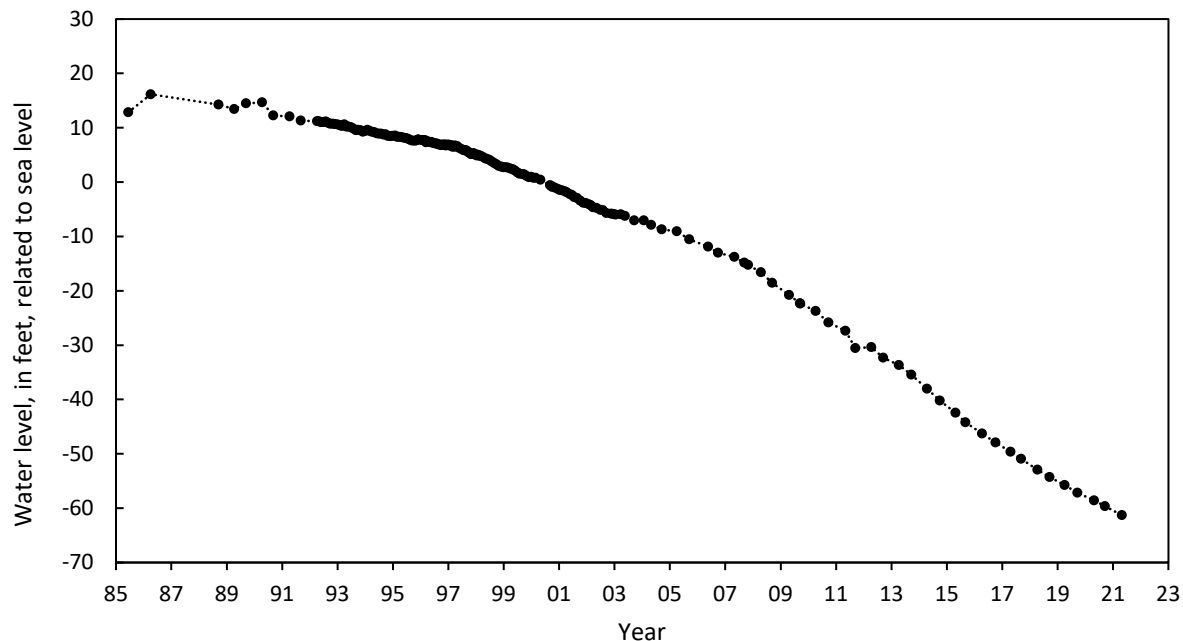

WELL NUMBER: CH Be 73

PERMIT NUMBER: CH-12-0183

LOCATION: Saw Mill Place

LAT. 38° 39' 03", LONG. 76° 59' 43"

AQUIFER: Patuxent aquifer of the Patuxent Formation of Lower Cretaceous age.

WELL CHARACTERISTICS: Drilled, observation, artesian well, depth 1400 ft;

Casing diameter: 4 in. to 1120 ft; 1135 to 1140 ft; 1150 to 1186 ft; 1196 to 1256 ft; 1261 to 1314 ft; 1324 to 1357 ft.; 1362 to 1372 ft.; 1377 to 1385 ft.; 1395 to 1400 ft.;

Screen diameter: 4 in. from 1120 to 1135 ft.; 1140 to 1150 ft.; 1186 to 1196 ft.; 1256 to 1261 ft.; 1314 to 1324 ft.; 1357 to 1362 ft.; 1372 to 1377 ft.; 1385 to 1395 ft.

INSTRUMENTATION: Periodic measurements.

DATUM: Altitude of land surface is 106 ft above NAVD of 1988.

MEASURING POINT: Top of casing 2.3 ft above land surface.

PERIOD OF RECORD: June 2013 to current year.

EXTREMES FOR RECORD: Highest water level measured, 146.83 ft below land surface, on October 30, 2013; lowest measured, 174.52 ft below land surface, on June 25, 2021.

WATER LEVELS IN FEET BELOW LAND SURFACE DATUM

DATE	WATER LEVEL	DATE	WATER LEVEL	DATE	WATER LEVEL
Aug 25, 2020	169.91	Dec 15, 2020	172.40	Apr 23, 2021	173.58
Sep 16, 2020	171.56	Mar 15, 2021	173.36	Jun 25, 2021	174.52

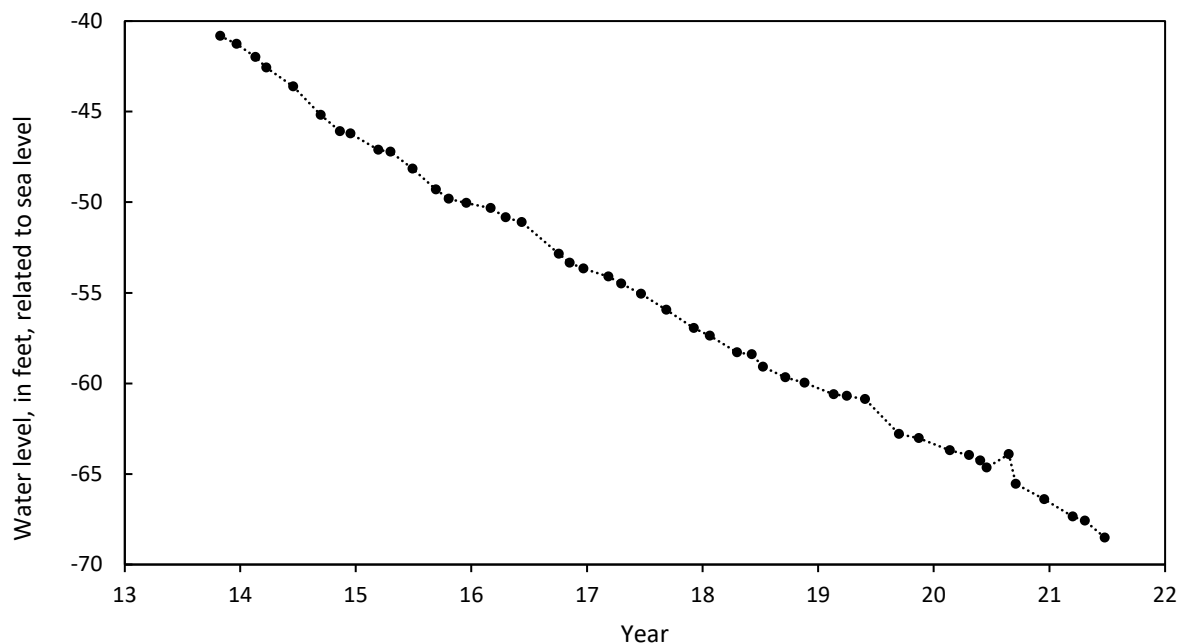

WELL NUMBER: CH Bf 166

PERMIT NUMBER: CH-12-0182

LOCATION: Pinefield

LAT. 38° 38' 47", LONG. 76° 51' 20"

AQUIFER: Patuxent aquifer of the Patuxent Formation of Lower Cretaceous age.

WELL CHARACTERISTICS: Drilled, observation, artesian well, depth 1975 ft;

Casing diameter: 4 in. to 1717 ft; 1727 to 1747 ft; 1752 to 1774 ft; 1784 to 1819 ft; 1854 to 1960 ft; 1970 to 1975 ft.;

Screen diameter: 4 in. from 1717 to 1727 ft.; 1747 to 1752 ft.; 1774 to 1784 ft.; 1819 to 1854 ft.; 1960 to 1970 ft.

INSTRUMENTATION: Periodic measurements.

DATUM: Altitude of land surface is 211 ft above NAVD of 1988.

MEASURING POINT: Top of casing 2.6 ft above land surface.

PERIOD OF RECORD: November 2013 to current year.

EXTREMES FOR RECORD: Highest water level measured, 228.18 ft below land surface, on November 8, 2013; lowest measured, 246.17 ft below land surface, on June 25, 2021.

WATER LEVELS IN FEET BELOW LAND SURFACE DATUM

DATE	WATER LEVEL	DATE	WATER LEVEL	DATE	WATER LEVEL
Aug 24, 2020	244.51	Dec 15, 2020	245.08	Apr 23, 2021	245.65
Sep 30, 2020	244.56	Mar 15, 2021	245.56	Jun 25, 2021	246.17

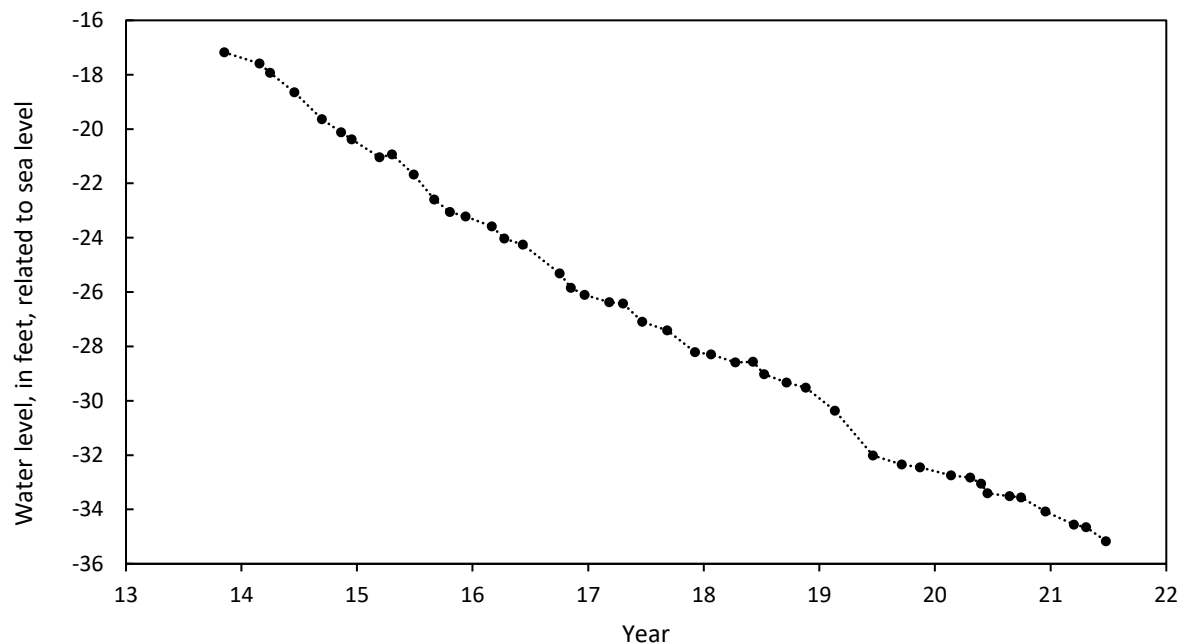

WELL NUMBER: CH Bf 167

PERMIT NUMBER: CH-12-0185

LOCATION: Gardiner Road

LAT. 38° 35' 56", LONG. 76° 50' 52"

AQUIFER: Patuxent aquifer of the Patuxent Formation of Lower Cretaceous age.

WELL CHARACTERISTICS: Drilled, observation, artesian well, depth 2073 ft;

Casing diameter: 4 in. to 1818 ft; 1848 to 1934 ft; 1954 to 2008 ft; 2018 to 2048 ft; 2068 to 2073 ft.;

Screen diameter: 4 in. from 1818 to 1848 ft.; 1934 to 1954 ft.; 2008 to 2018 ft.; 2048 to 2068 ft.

INSTRUMENTATION: Periodic measurements.

DATUM: Altitude of land surface is 182 ft above NAVD of 1988.

MEASURING POINT: Top of casing 2.5 ft above land surface.

PERIOD OF RECORD: November 2013 to current year.

EXTREMES FOR RECORD: Highest water level measured, 205.3 ft below land surface, on February 27, 2014; lowest measured, 218.43 ft below land surface, on June 25, 2021.

WATER LEVELS IN FEET BELOW LAND SURFACE DATUM

DATE	WATER LEVEL	DATE	WATER LEVEL	DATE	WATER LEVEL
Aug 24, 2020	217.14	Dec 15, 2020	217.47	Apr 23, 2021	217.98
Sep 30, 2020	217.19	Mar 15, 2021	217.52	Jun 25, 2021	218.43

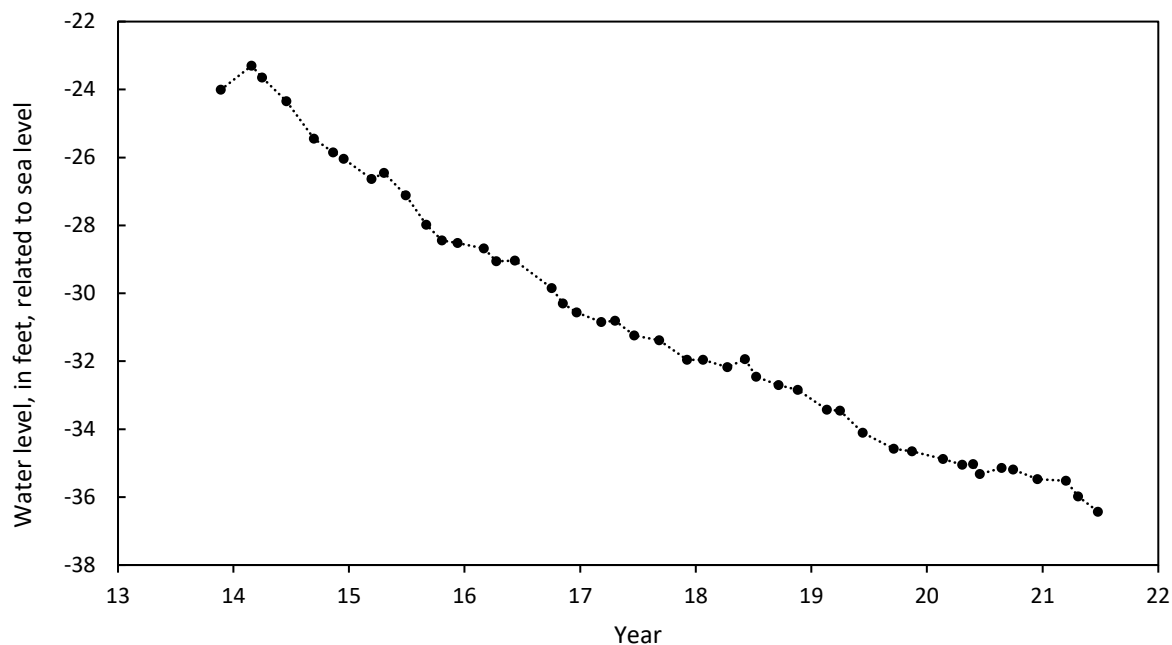

WELL NUMBER: CH Bg 18

PERMIT NUMBER: CH-95-1036

LOCATION: near Malcolm

LAT. 38° 36' 21", LONG. 76° 46' 28"

AQUIFER: Patuxent aquifer of the Patuxent Formation of Lower Cretaceous age.

WELL CHARACTERISTICS: Drilled, observation, artesian well, depth 2300 ft;

Casing diameter: 4 in. to 1914 ft; 1924 to 2034 ft; 2049 to 2151 ft; 2161 to 2200 ft; 2205 to 2228 ft; 2233 to 2257 ft; 2267 to 2288 ft; 2298 to 2300 ft;

Screen diameter: 4 in. from 1914 to 1924 ft; 2035 to 2049 ft; 2151 to 2161 ft; 2200 to 2205 ft; 2228 to 2233 ft; 2257 to 2267 ft; 2288 to 2298 ft.

INSTRUMENTATION: Periodic measurements.

DATUM: Altitude of land surface is 187.16 ft above NAVD88.

MEASURING POINT: Top of casing 2.6 ft above land surface.

PERIOD OF RECORD: November 2009 to current year.

EXTREMES FOR RECORD: Highest water level measured, 194.31 ft below land surface, on November 5, 2009; lowest measured, 223.70 ft below land surface, on June 25, 2021.

WATER LEVELS IN FEET BELOW LAND SURFACE DATUM

DATE	WATER LEVEL	DATE	WATER LEVEL	DATE	WATER LEVEL
Aug 24, 2020	221.59	Dec 15, 2020	221.60	Apr 23, 2021	223.01
Sep 30, 2020	221.54	Mar 15, 2021	222.26	Jun 25, 2021	223.70

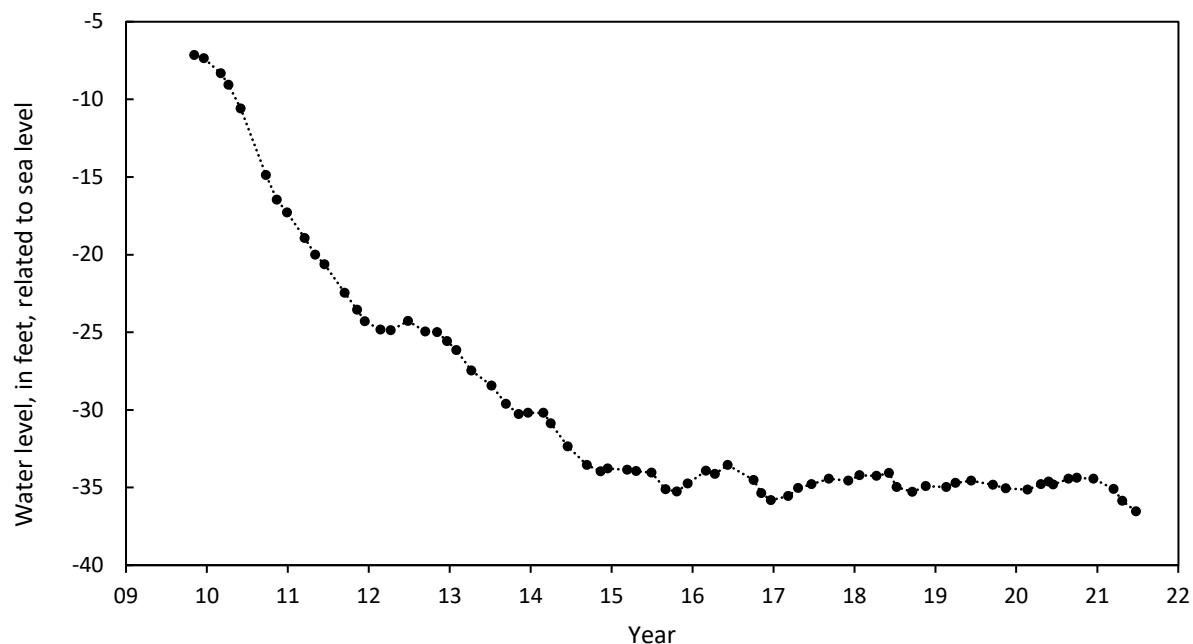

WELL NUMBER: CH Cc 34
 LOCATION: Mattawoman Waste -Water Treatment Plant
 AQUIFER: Patuxent aquifer of the Patuxent Formation of Lower Cretaceous age
 WELL CHARACTERISTICS: Drilled, observation, artesian well, depth 975 ft;
 Casing diameter: 4 in. to 874 ft, 884 to 945 ft, and 955 to 975 ft;
 Screen diameter: 4 in. from 874 to 884 ft, and 945 to 955 ft.
 INSTRUMENTATION: Periodic measurements.
 DATUM: Altitude of land surface is 41.82 ft above NGVD of 1929.
 MEASURING POINT: Top of recorder platform 3.0 ft above land surface.
 PERIOD OF RECORD: August 1996 to current year.
 EXTREMES FOR RECORD: Highest water level measured, 44.78 ft below land surface, on September 12, 1996; lowest measured, 146.75 ft below land surface, on June 25, 2021.

WATER LEVELS IN FEET BELOW LAND SURFACE DATUM

DATE	WATER LEVEL	DATE	WATER LEVEL	DATE	WATER LEVEL
Aug 25, 2020	143.59	Dec 15, 2020	142.99	Apr 23, 2021	144.49
Sep 15, 2020	143.22	Mar 15, 2021	144.04	Jun 25, 2021	146.75

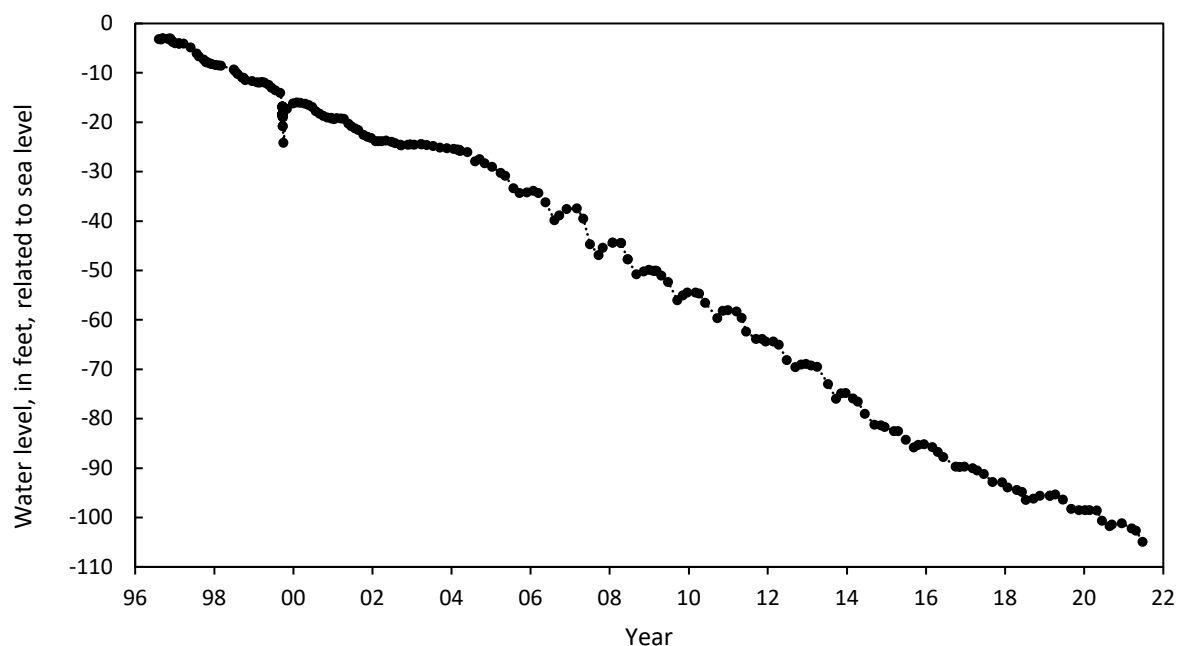

WELL NUMBER: CH Ce 57

PERMIT NUMBER: CH-94-1112

LOCATION: Heritage Green, La Plata

LAT. 38° 32' 50", LONG. 76° 58' 40"

AQUIFER: Patuxent aquifer of the Patuxent Formation of Lower Cretaceous age.

WELL CHARACTERISTICS: Drilled, observation, artesian well, depth 1,703 ft;

Casing diameter: 6 in. to 400 ft; 4 in. from 400 to 1,406 ft, 1,421 to 1,500 ft, 1,515 to 1,668 ft, and 1,698 to 1,703 ft;

Screen diameter: 4 in. from 1,406 to 1,421 ft, 1,500 to 1,515 ft, and 1,668 to 1,698 ft.

INSTRUMENTATION: Periodic measurements.

DATUM: Altitude of land surface is 193.47 ft above NGVD of 1929.

MEASURING POINT: Top of casing 5.0 ft above land surface.

PERIOD OF RECORD: March 1997 to current year.

EXTREMES FOR RECORD: Highest water level measured, 192.64 ft below land surface, on June 26, 1997; lowest measured, 231.07 ft below land surface, on April 29, 2021.

WATER LEVELS IN FEET BELOW LAND SURFACE DATUM

DATE	WATER LEVEL
Sep 16, 2020	230.98
Apr 29, 2021	231.07

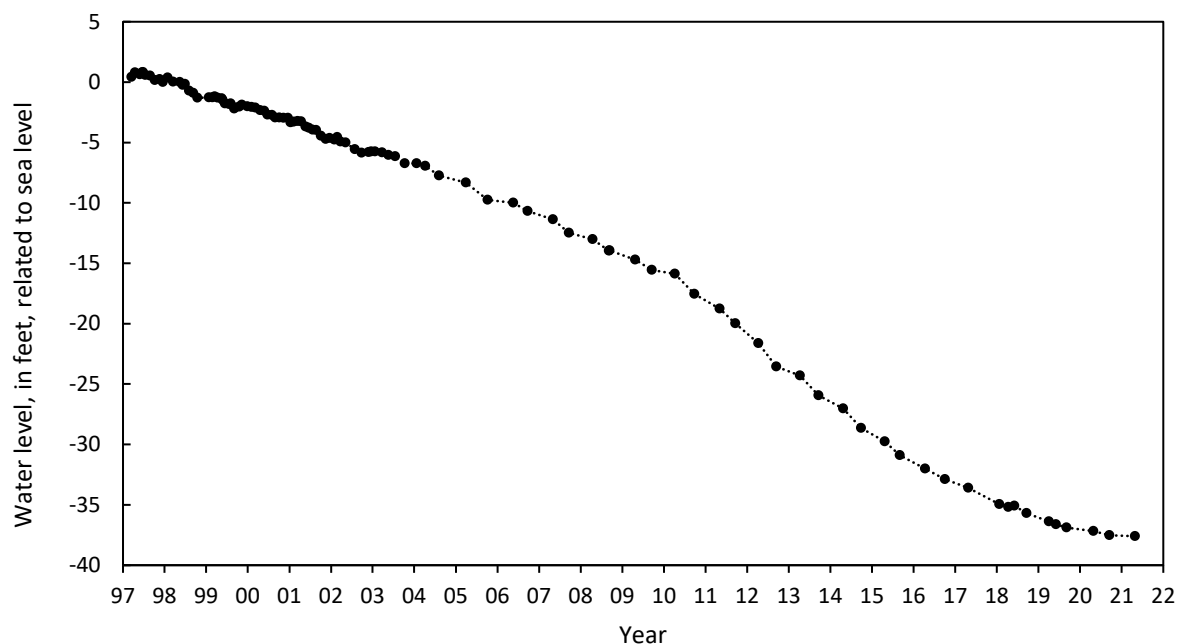

WELL NUMBER: CH Ce 66

PERMIT NUMBER: CH-12-0184

LOCATION: White Plains Regional Park

LAT. 38° 34' 44", LONG. 76° 55' 12"

AQUIFER: Patuxent aquifer of the Patuxent Formation of Lower Cretaceous age.

WELL CHARACTERISTICS: Drilled, observation, artesian well, depth 1925 ft;

Casing diameter: 4 in. to 1512 ft; 1522 to 1605 ft; 1645 to 1714 ft; 1724 to 1794 ft; 1809 to 1814 ft.; 1824 to 1876 ft.; 1886 to 1900 ft.; 1910 to 1925 ft.;

Screen diameter: 4 in. from 1512 to 1522 ft.; 1605 to 1645 ft.; 1714 to 1724 ft.; 1794 to 1809 ft.; 1814 to 1824 ft.; 1876 to 1886 ft.; 1900 to 1910 ft.

INSTRUMENTATION: Periodic measurements.

DATUM: Altitude of land surface is 179 ft above NAVD of 1988.

MEASURING POINT: Top of casing 2.35 ft above land surface.

PERIOD OF RECORD: September 2013 to current year.

EXTREMES FOR RECORD: Highest water level measured, 204.18 ft below land surface, on September 12, 2013; lowest measured, 218.86 ft below land surface, on June 25, 2021.

WATER LEVELS IN FEET BELOW LAND SURFACE DATUM

DATE	WATER LEVEL	DATE	WATER LEVEL	DATE	WATER LEVEL
Aug 24, 2020	217.96	Dec 15, 2020	218.07	Apr 23, 2021	218.43
Sep 30, 2020	217.81	Mar 15, 2021	218.35	Jun 25, 2021	218.86

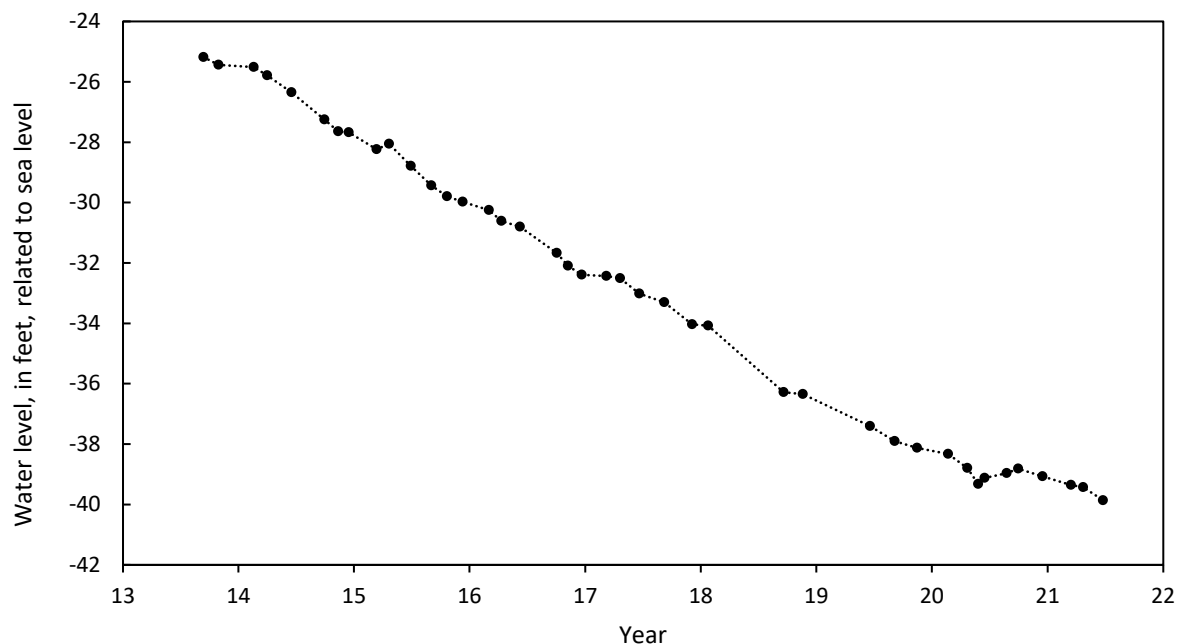

WELL NUMBER: CH Da 18

PERMIT NUMBER: CH-73-0586

LOCATION: Douglas Point

LAT. 38° 26' 54", LONG. 77° 15' 25"

AQUIFER: Patuxent aquifer of the Patuxent Formation of Lower Cretaceous age.

WELL CHARACTERISTICS: Drilled, observation, artesian well, depth 740 ft;

Casing diameter: 8 in. to 684 ft, and 694 to 730 ft;

Screen diameter: 8 in. from 684 to 694 ft, and 730 to 740 ft.

INSTRUMENTATION: Periodic measurements.

DATUM: Altitude of land surface is 89.9 ft above NGVD of 1929.

MEASURING POINT: Top of recorder platform 3.10 ft above land surface.

PERIOD OF RECORD: September 1976 to current year.

EXTREMES FOR RECORD: Highest water level measured, 81.11 ft below land surface, on September 21, 1976; lowest measured, 103.61 ft below land surface, on September 16, 2020.

WATER LEVELS IN FEET BELOW LAND SURFACE DATUM

DATE	WATER LEVEL
Sep 16, 2020	103.61
Apr 29, 2021	103.60

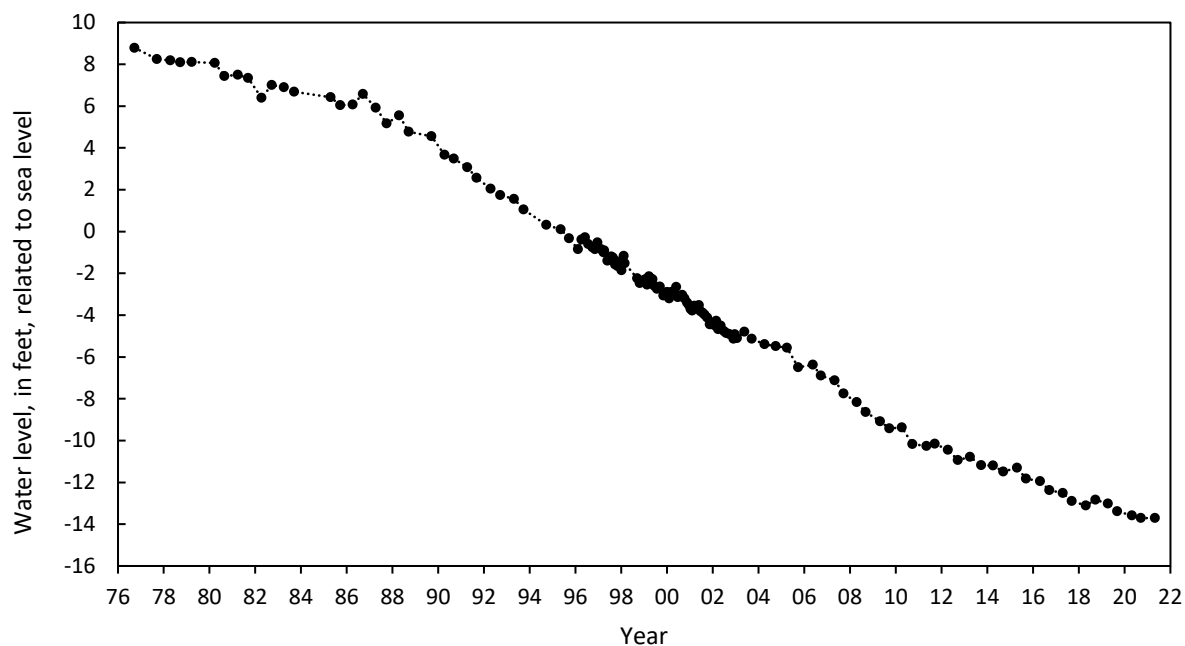

TABLES AND GRAPHS SHOWING GROUND WATER
WITHDRAWALS AND WATER LEVELS

WALDORF AREA

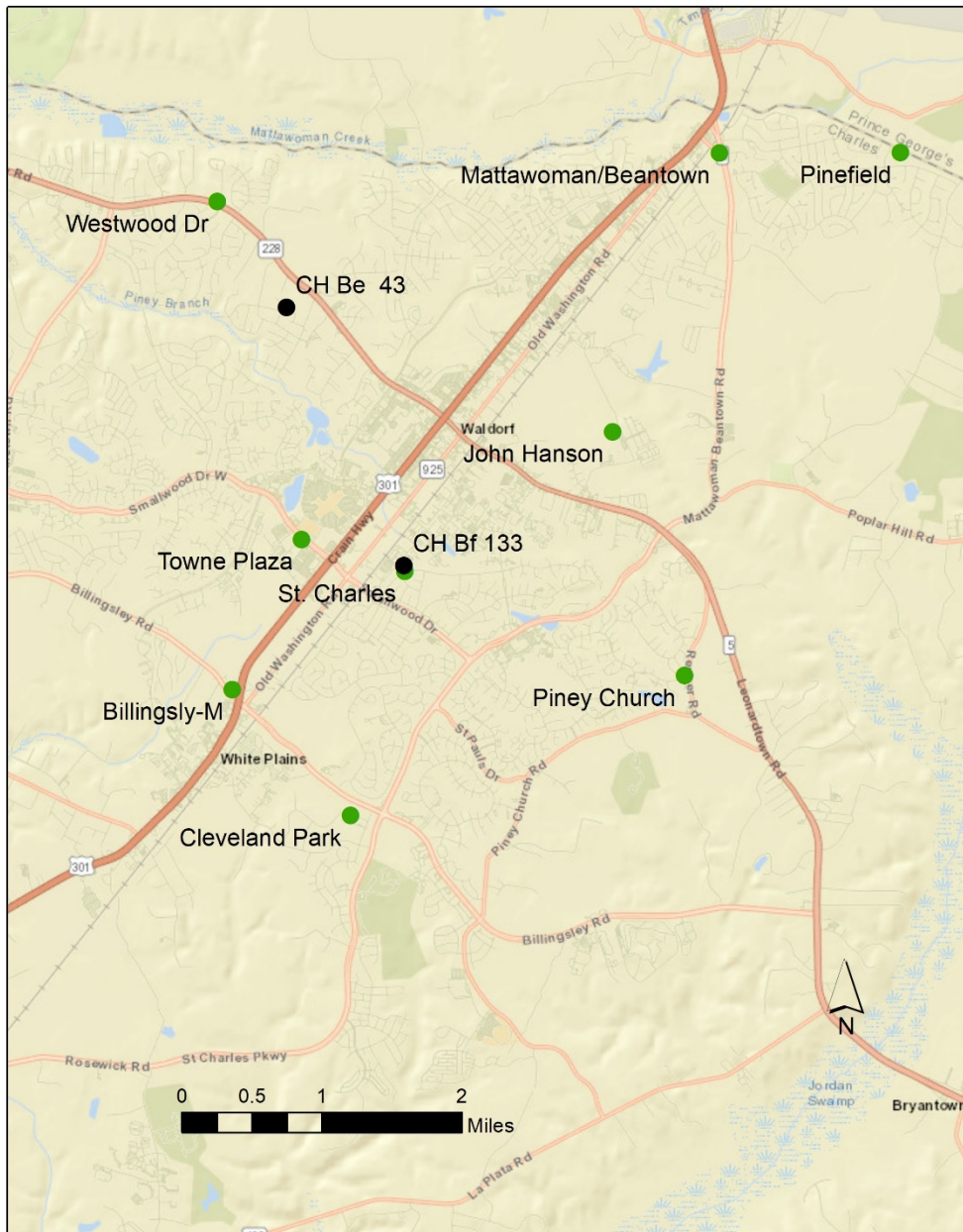

Figure 2: Location of Magothy aquifer observation wells (black) and the Magothy aquifer well field (green) in the Waldorf area.

Table 1: Monthly pumpage data for the Magothy wells in the Waldorf area.

DATE	AVG WITHDRAWALS IN GALLONS PER MONTH	AVG WITHDRAWALS IN GALLONS PER DAY
Jul 2020	93,706,808	3,022,800
Aug 2020	78,981,011	2,547,775
Sep 2020	81,807,191	2,726,906
Oct 2020	83,081,750	2,680,056
Nov 2020	81,035,297	2,701,177
Dec 2020	77,929,261	2,513,847
Jan 2021	64,642,261	2,085,234
Feb 2021	74,452,063	2,659,002
Mar 2021	89,724,063	2,894,351
Apr 2021	101,048,798	3,368,293
May 2021	106,358,841	3,430,930
Jun 2021	100,185,561	3,339,518

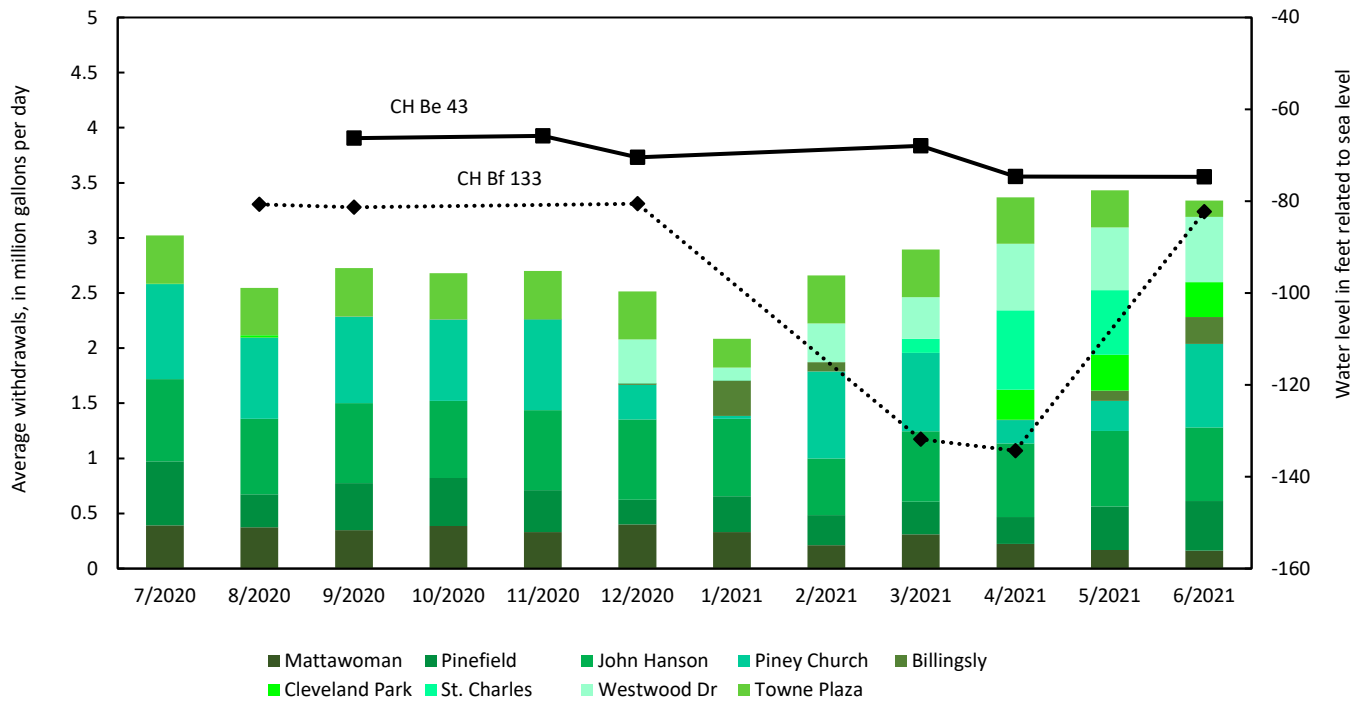

Figure 3: Monthly water level and pumpage trends in the Magothy aquifer in the Waldorf area.

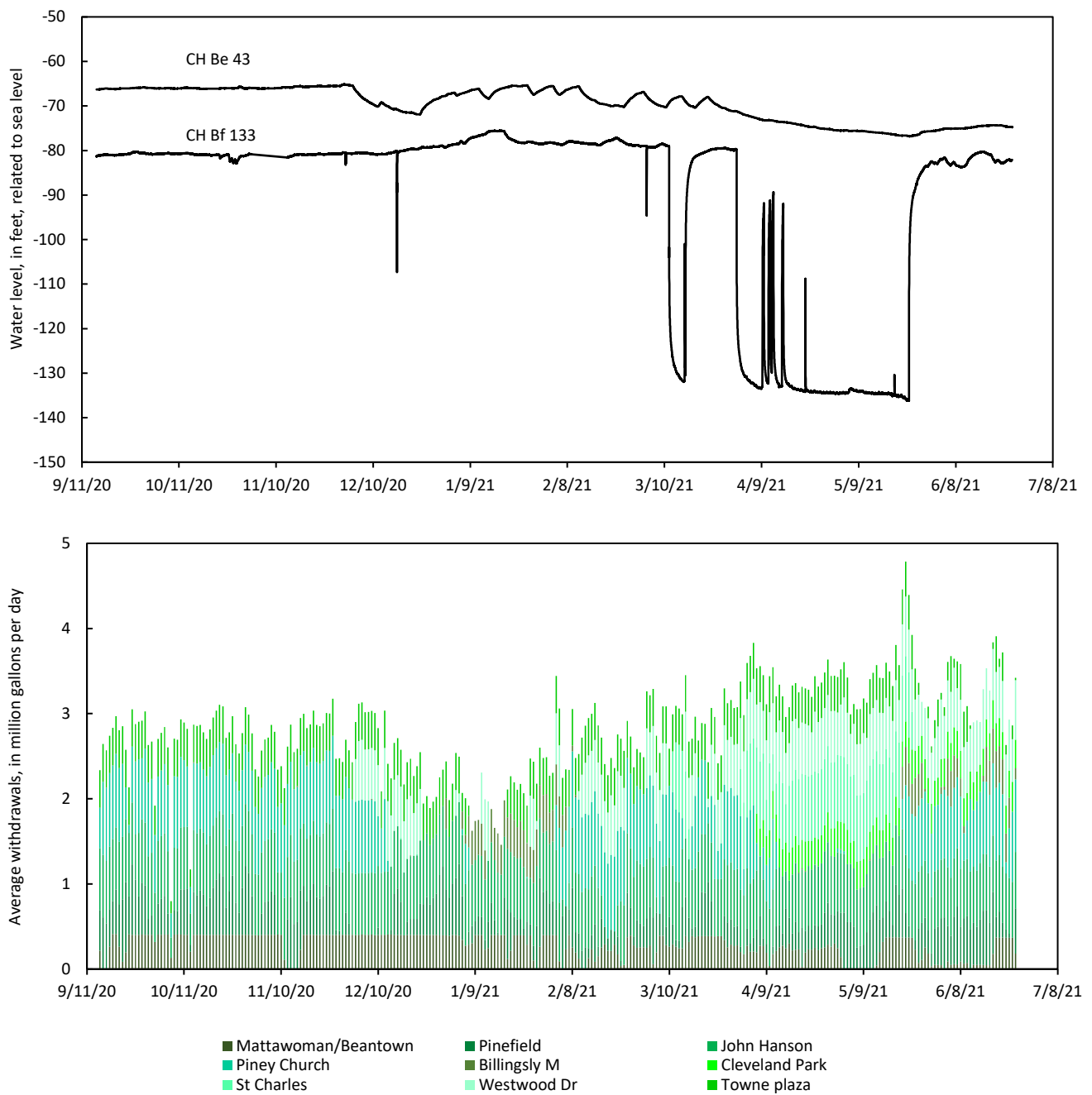

Figure 4: Daily water level and pumpage trends in the Magothy aquifer in the Waldorf area.

BRYANS ROAD AREA



Figure 5: Location of Patuxent aquifer system observation wells (black) and the Patuxent aquifer system well field (blue) in the Bryans Road area.

Table 2: Monthly pumpage data for the Patuxent wells in the Bryans Road area.

DATE	AVG WITHDRAWALS IN GALLONS PER MONTH	AVG WITHDRAWALS IN GALLONS PER DAY
Jul 2020	14,990,000	483,548
Aug 2020	13,310,000	429,355
Sep 2020	12,730,000	424,333
Oct 2020	12,672,000	408,774
Nov 2020	13,796,000	459,867
Dec 2020	13,210,000	426,129
Jan 2021	13,205,000	425,967
Feb 2021	12,000,000	428,571
Mar 2021	13,659,000	440,612
Apr 2021	13,475,000	449,166
May 2021	15,542,000	501,354
Jun 2021	14,411,810	480,393

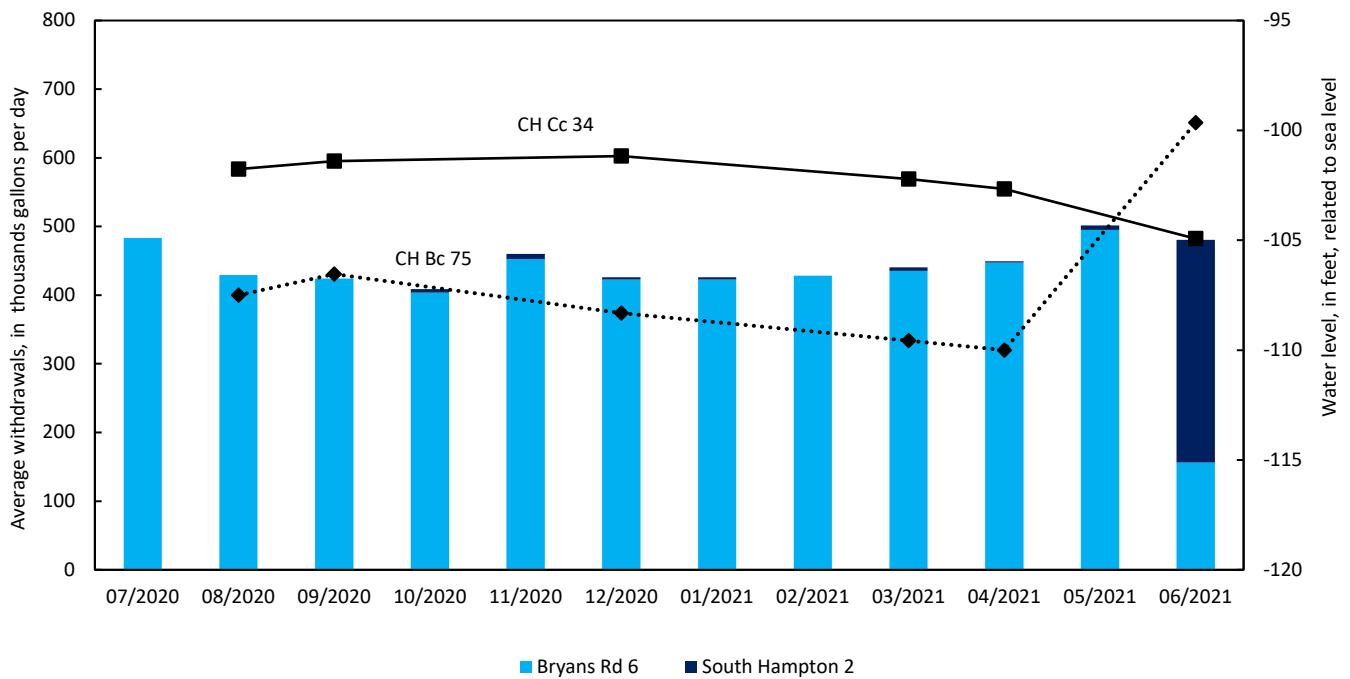

Figure 6: Monthly water level and pumpage trends in the Patuxent aquifer system in the Bryans Road area.

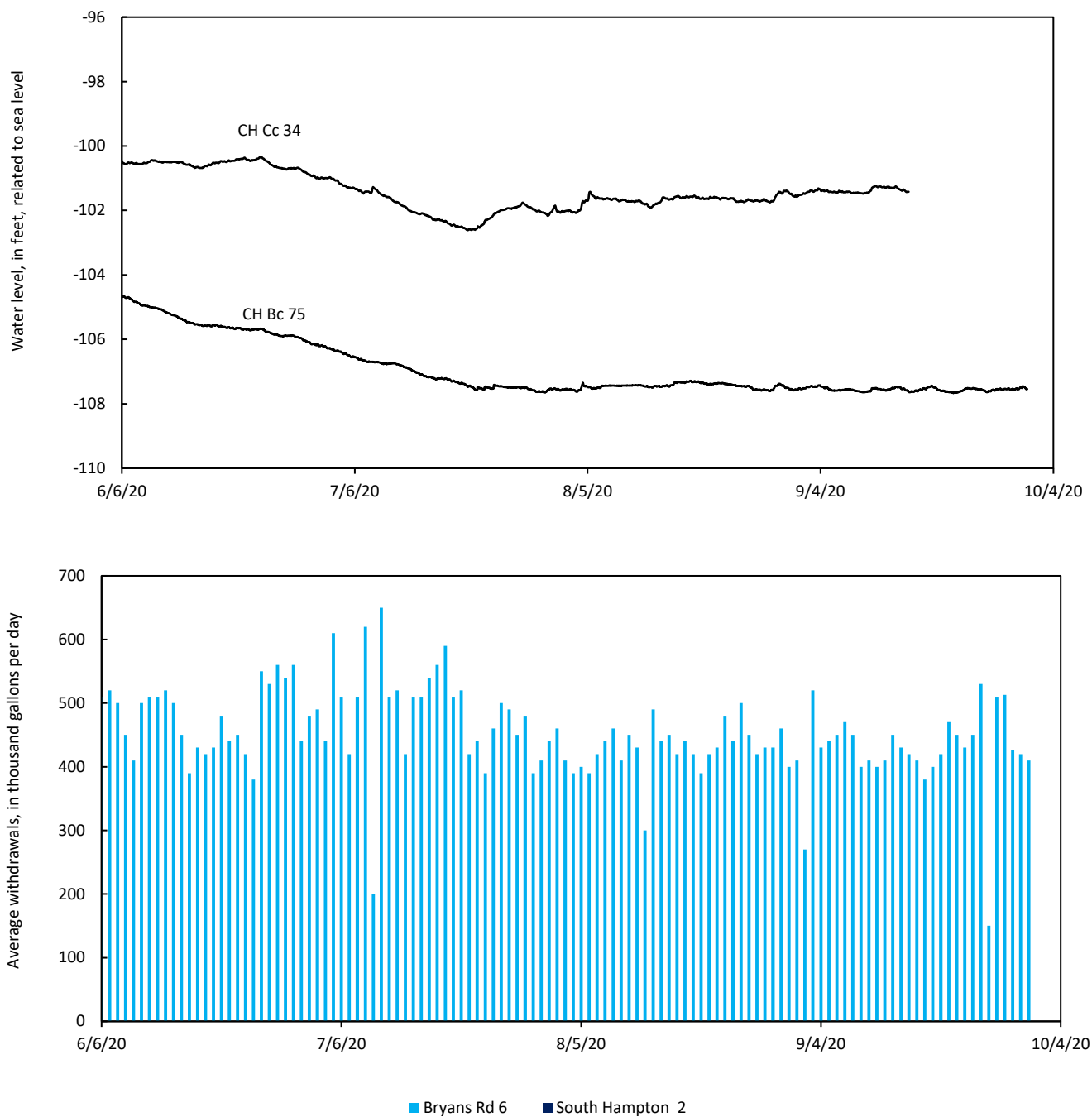

Figure 7: Daily water level and pumpage trends in the Patuxent aquifer system in the Bryans Road area.