

OPEN FILE MAP
Subject to Revision

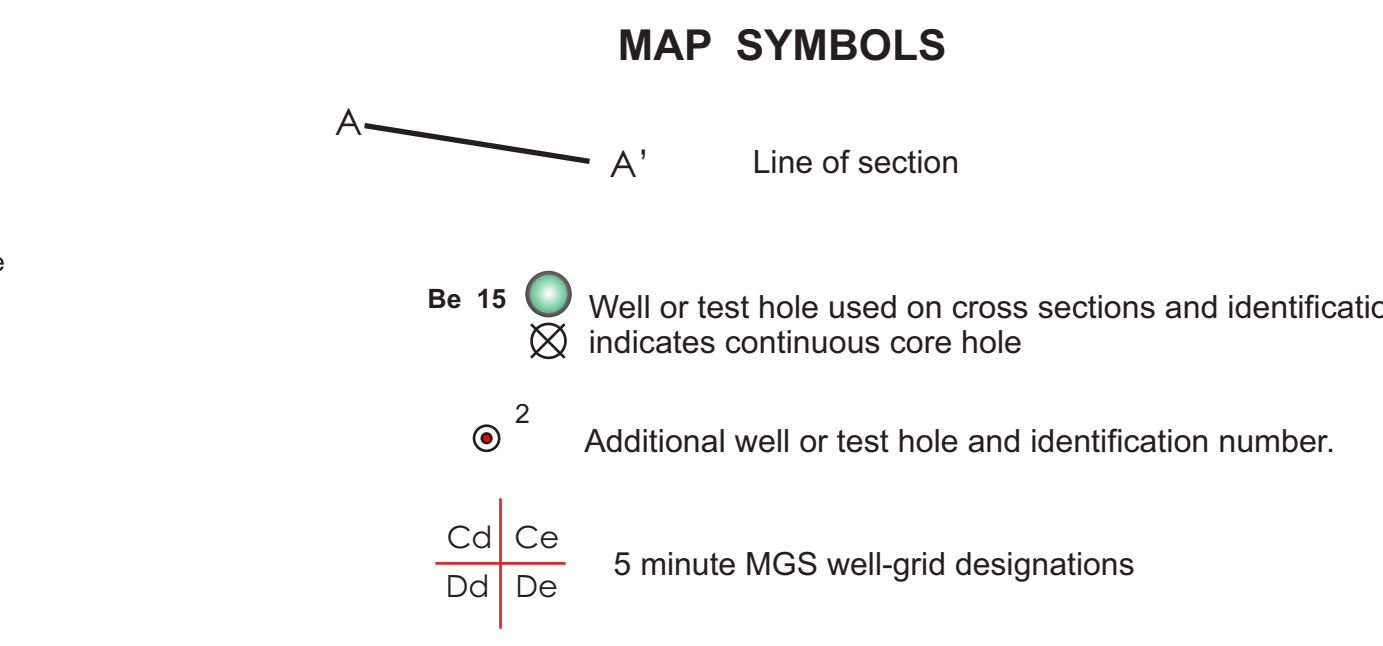

Geologic Map of the Centreville Quadrangle, Maryland

by
John M. Wilson
2010

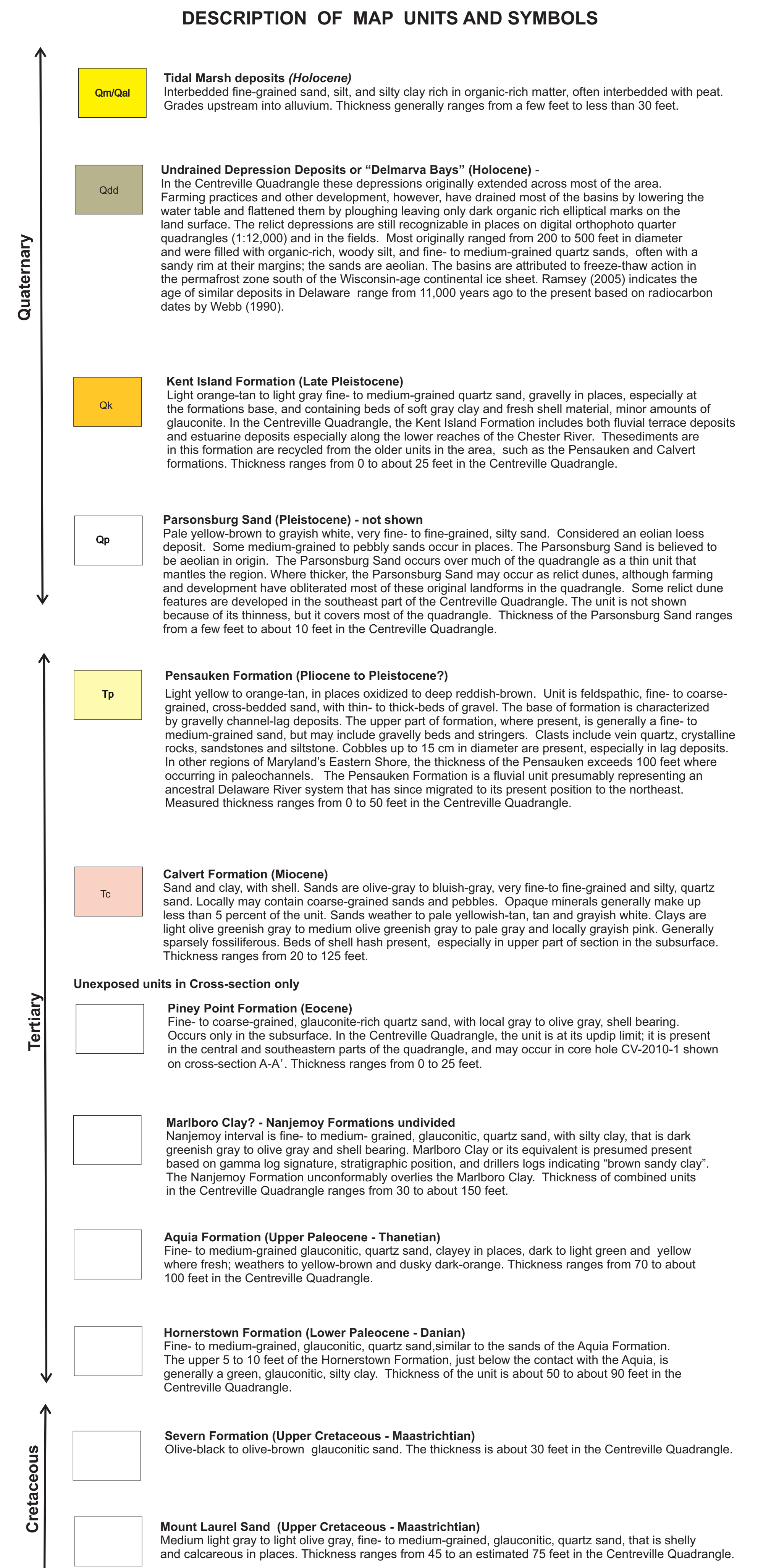
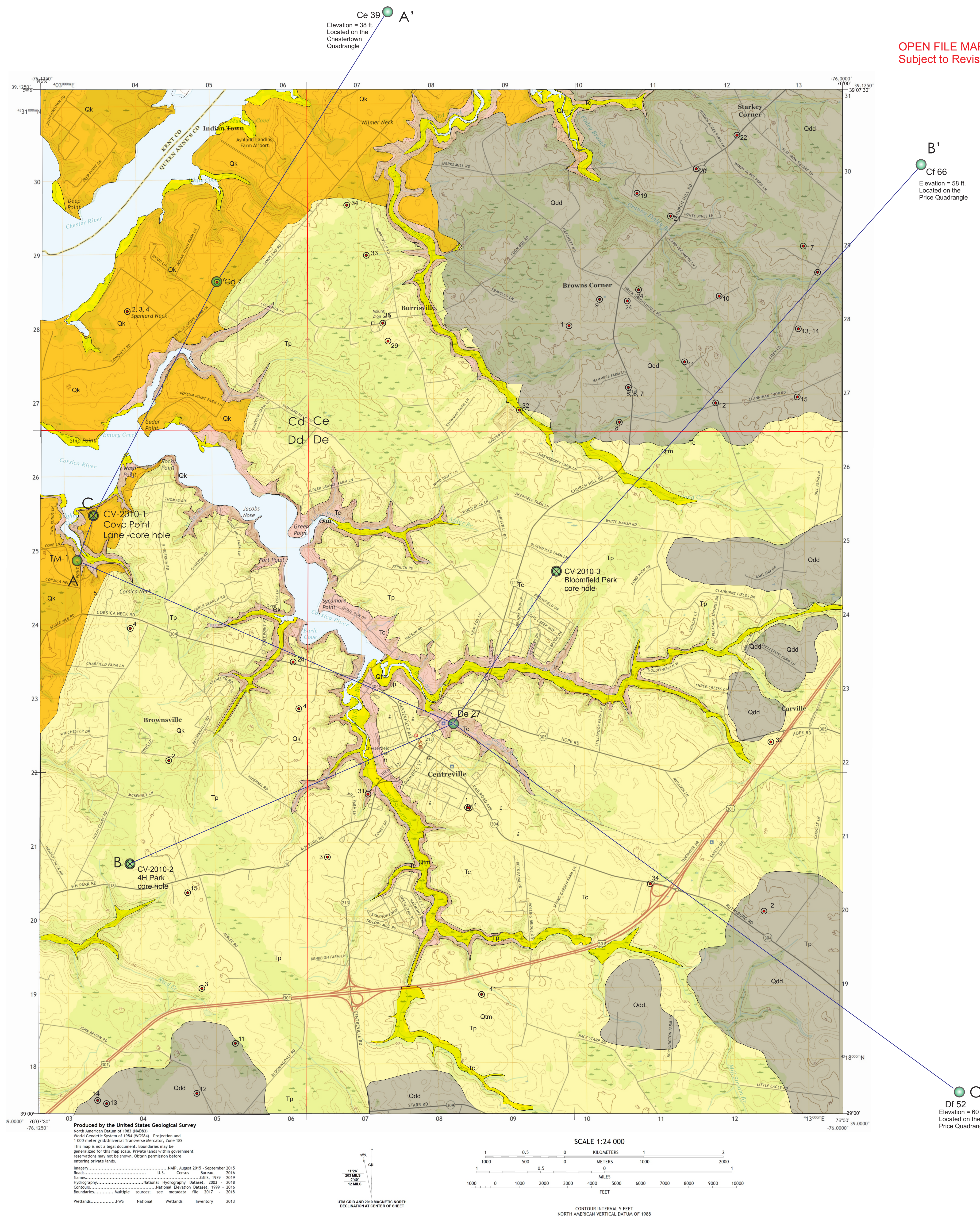
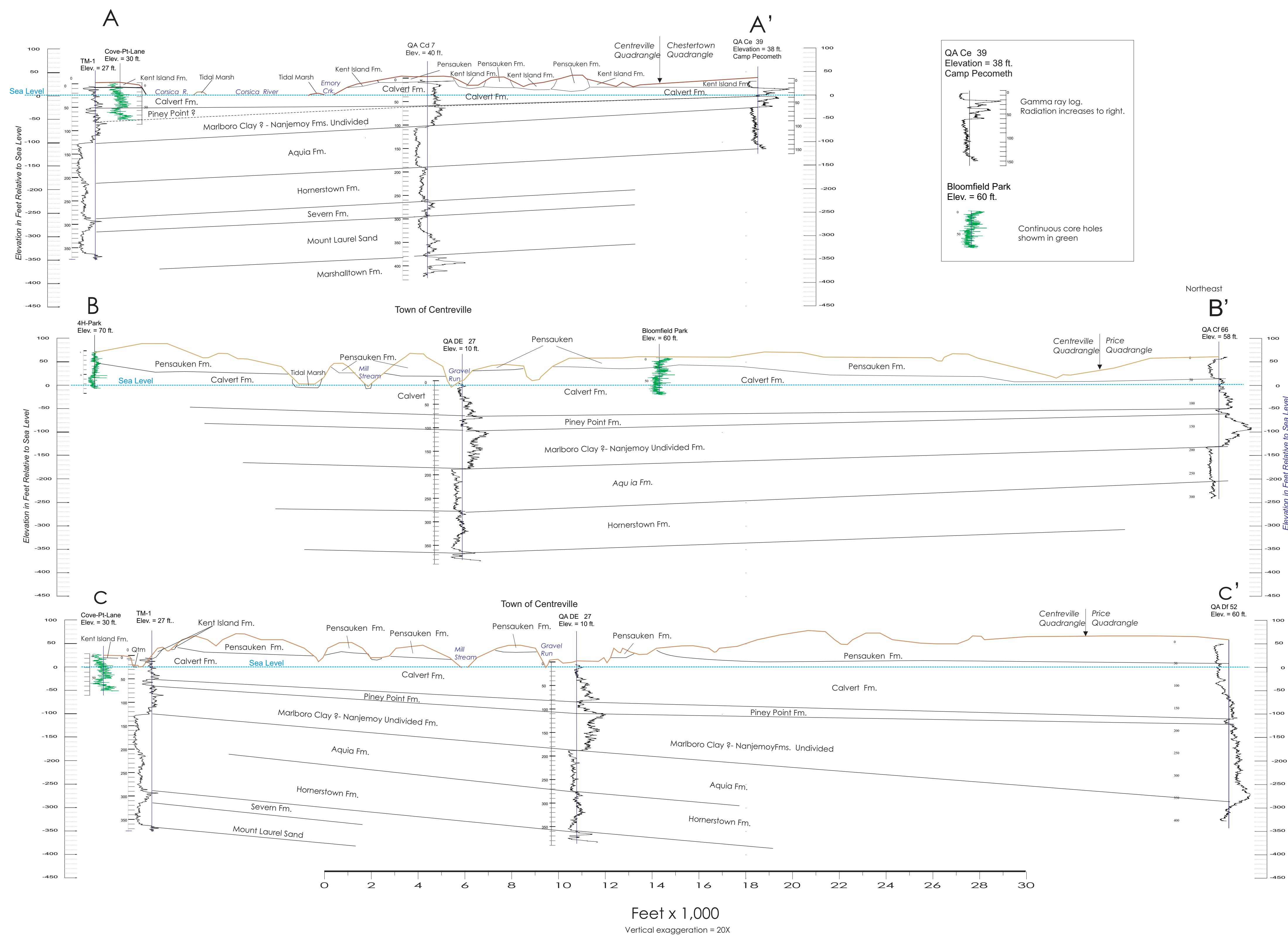

References Cited:

- Bachman, L.J., and Wilson, J.M., 1984. The Columbian aquifer of the Eastern Shore of Maryland: Maryland Geological Survey Report of Investigations 40, 144 p.
- Hansen, H.J., and Edwards, J., 1986. The lithology and distribution of pre-Cretaceous basement rocks beneath the Maryland Coastal Plain: Maryland Geological Survey Report of Investigations 44, 27 p.
- Miller, B.J., Stephenson, L.W., and Bibbins, A., 1915. Map of Queen Annes County showing the geologic formation: Maryland Geological Survey County Geologic Maps, scale:1:62,500.
- Overbeck, R.M., and Slaughter, T.H., 1958. The ground water resources, in The water resources of Cecil, Kent and Queen Annes Counties: Maryland Department of Geology, Mines, and Water Resources Bulletin 18, 465 p.
- Ramsay, K.W., 2005. Geologic map of New Castle County, Delaware: Delaware Geological Survey, scale 1:100,000
- Webb, R.S., 1990. Late Quaternary water-level: fluctuations in northeastern United States: Unpublished Ph.D. dissertation, Brown University, Providence, R.I., 351 p.

Acknowledgements

The author expresses thanks to Bill and Polly Newell for permission to drill a core hole on their property. The County Commissioners of Queen Anne's County and the Queen Anne's County Dept. of Parks and Recreation for permission to drill on county property, and the Maryland State Highway Administration District 2 for permission to drill on state roads and rights-of-ways.

Use Constraint: The Maryland Geological Survey makes no warranty, express or implied, as to the use or appropriateness of the data and there are no warranties of merchantability or fitness for particular purpose or use. The Maryland Geological Survey makes no representation as to the accuracy or completeness of the data and may not be held liable for human error or defect. Data are only valid at 1:24,000 scale. Data should not be used at a scale greater than that.

Acknowledgements: This map funded by the U. S. Geological Survey, National Cooperative Geologic Mapping Program. The views and conclusions contained in this document are those of the authors and should not be interpreted as necessarily representing the official policies, either expressed or implied, of the U. S. Government.

Geologic field mapping conducted by author in 2009-2010. Original mapping was conducted utilizing the 1973 version of the Centreville Quadrangle. Map layout and corrections were applied based on the 2019 version of the quadrangle by D.K. Brezinski, 2020.

The facilities and services of the Maryland Department of Natural Resources are available to all without regard to race, color, religion, sex, sexual orientation, age national origin or physical and mental disability.

Version: CENTR2021.0F
Released April 2021

Adjoining 7.5-minute quadrangles (Centreville quadrangle shaded)

1	2	3	1 Rock Hall
			2 Chestertown
			3 Cecilton
4		5	4 Langford Creek
			5 Millington
			6 Queenstown
	7	8	7 Wye Mill
			8 Ridgely



DEPARTMENT OF NATURAL RESOURCES
Jeannie Haddaway-Riccio
Secretary

MARYLAND GEOLOGICAL SURVEY
Richard A. Ort
Director



STATE OF MARYLAND
Lawrence J. Hogan
Governor

Boyd K. Rutherford
Lieutenant Governor

Feet x 1,000
Vertical exaggeration = 20X